JACIFEST
1948

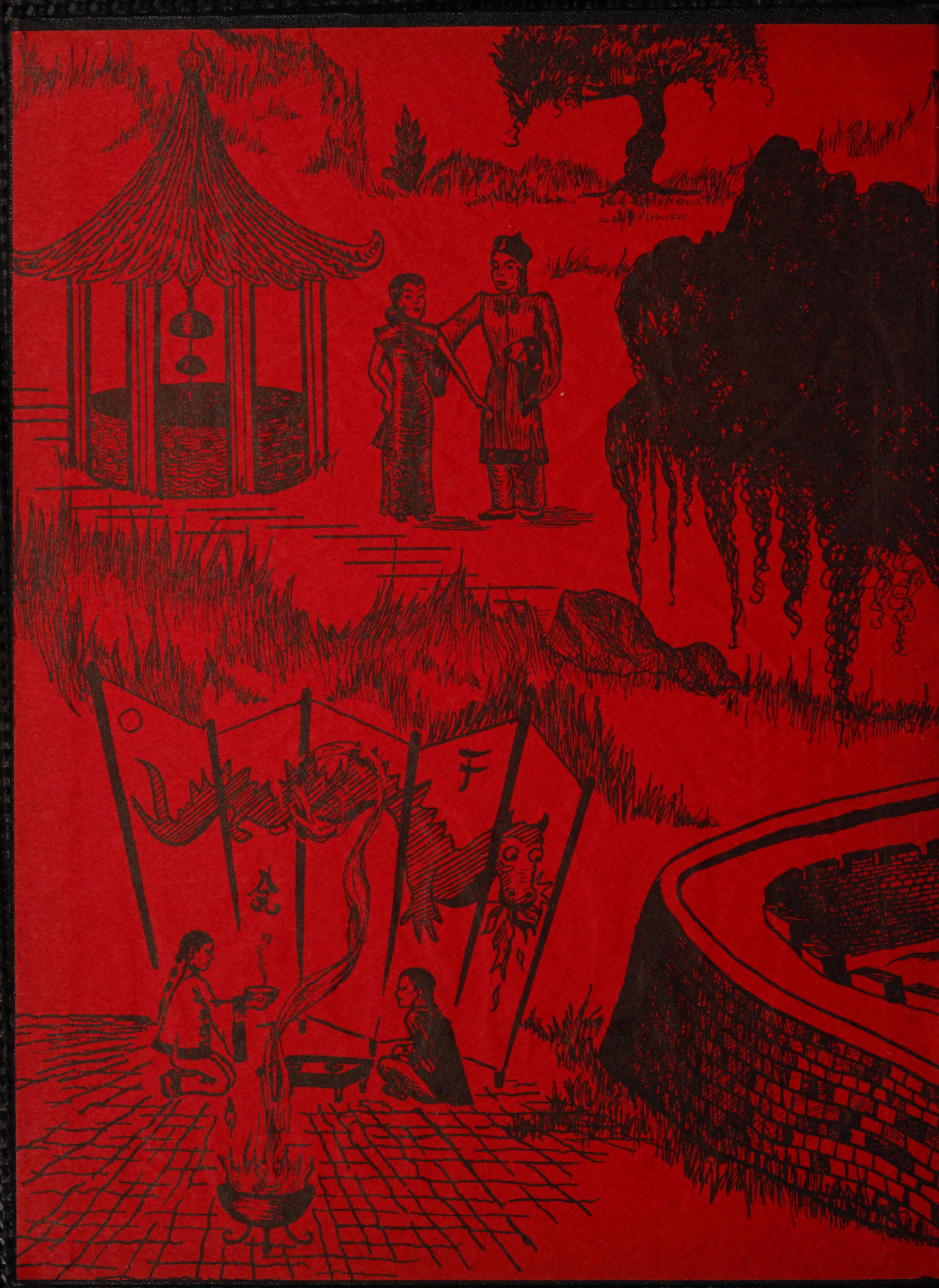

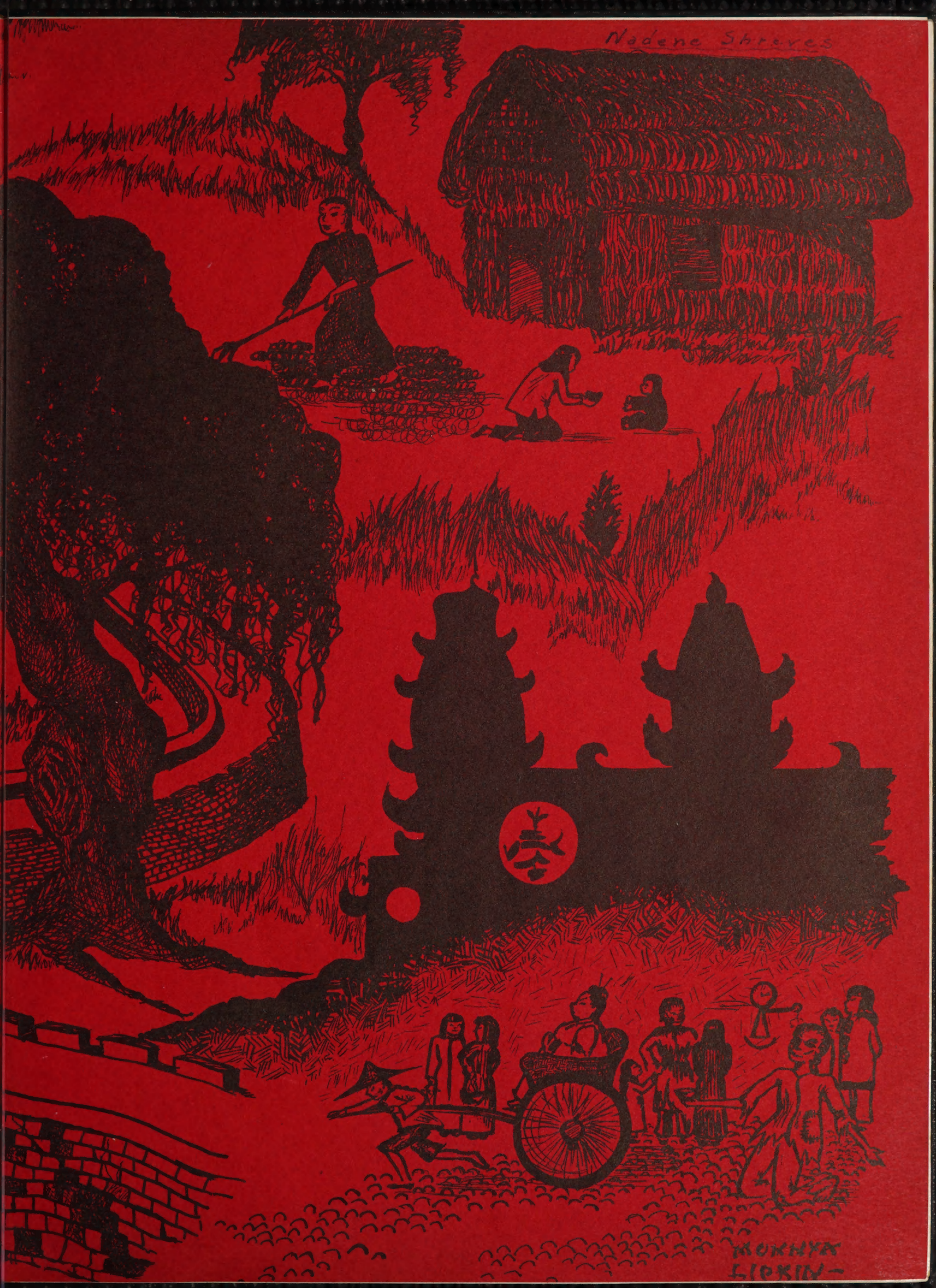
Nadene Shreves

It's been swell
knowing you and
all the fun we
had in H. Suffield's
biology class.
Jim Steinkauf

Nadene Shreves

Lee Claudin

THE CREST 1948

*

PUBLISHED
by the
CREST STAFF

*

OF

PEORIA HIGH SCHOOL

火

PEORIA
ILLINOIS

金

H 1856 S
PEORIA

EX LIBRIS

At the end of the Dark Ages, the Crusaders returned home from their gallant adventures and brought with them rugs, silks, and perfumes of the Orient. Until this time most of Europe had not been aware that land stretched far enough East for another civilization. Of those who did know of the Orient, few realized how cultured this civilization actually was until they saw these products. As the demand for goods increased, many countries sent parties to search for a new route over which these luxuries could be more easily transported. We Americans owe much to this Oriental trade, for it was on one of these expeditions that Columbus discovered America.

Any civilization which has existed for many centuries has a well-developed culture; the Orient is no exception. The one God was Buddha and his temples were the places of learning. Class divisions were looked on as inevitable, each class representing a definite phase of the whole. In this volume, the 1948 edition of the CREST, we will try, through Oriental eyes, to give you a glimpse of ORIENTAL CULTURE.

She is FRIENDLY, with a heart-warming smile for everyone;

She is HELPFUL, ready with good advice and sound philosophy when they are needed;

She is RELIABLE, with a promise that is always "good as gold;"

She is EFFICIENT, with an enviable record of service which includes a successful sponsorship of the CREST;

She is CONSIDERATE, with a true regard for the feelings of others.

In other words, she is

CHARLOTTE M. ZIEGLER

to whom we respectfully

and affectionately dedicate this, The 1948 CREST.

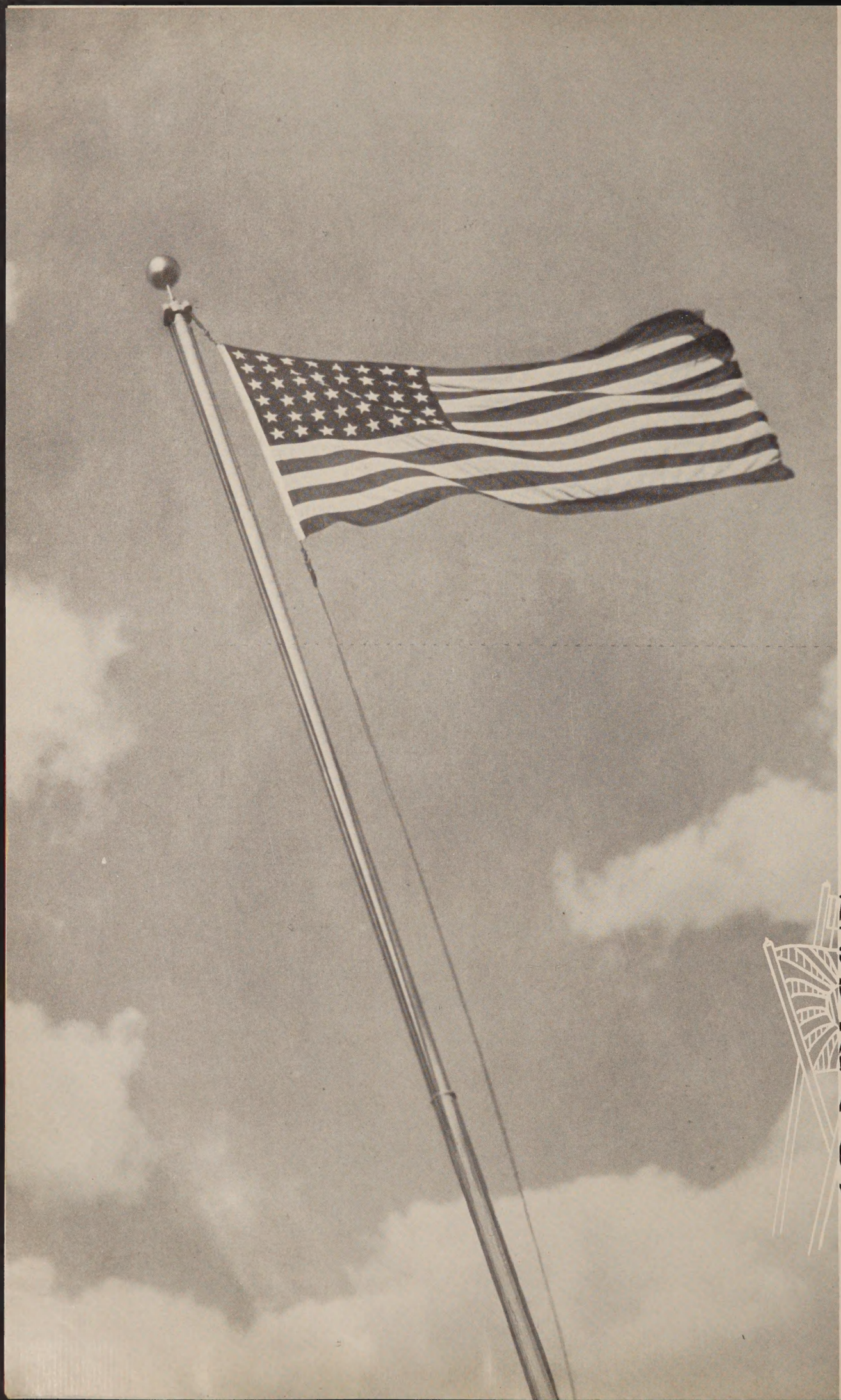

UTAH HIGH SCHOOL

The Opinion
See Lions Meet Big 12 Foe
Seniors To Present "The Big Help"
Senior Class Play Will Be Presented November 21,22
Broadway Directors
Block's To Sponsor Art Exhibit
Fritjof Thygeson Will Speak At PHS On November 13
World Forum Is New Club
Sadie Hawkins Dance Monday
Bradley Offers Free Recitals
Workshop Meets November 14
Jeanette Wells Passes Away

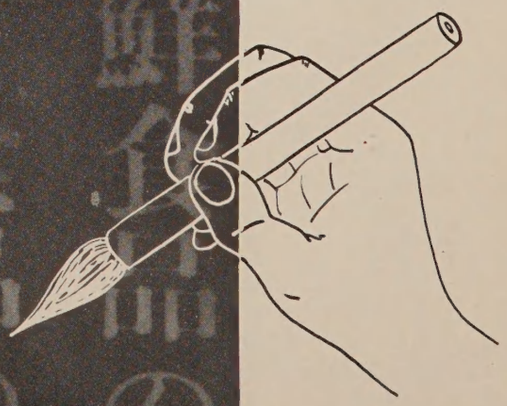

秋寒冬至小雨春明夏芒

THE CREST STAFF

THE CREST STAFF

Editor-in-Chief ..... James Lemon
Business Manager ..... Alice Leman
Advertising Manager ..... Patsy Mueller
Associate Editors:
- Art ..... Carol Fahnestock
- Faculty ..... Carol Sluser, Ruth Johns
- Senior ..... Ruth Rose, Shirley Gauch
- Classes ..... Dolores Campen
- Activities ..... Jacqueline Martig, Louise Hale
- Athletics ..... Gordon Peters

Typists ..... Jane Miller, Connie Jo. Smith
Photographers:
Richard Neumiller, Frank Bauman, Allen Thorn, John Pattison, Ted Fleming, Eddie Kehl
Assistant Editors:
Don Snyder, Shirley Smith, Valerie Ramey, Karen Smith, Sue Gillespie, Marilyn Haislep, Tom Trager, Paula Jones
Art Staff:
Madelyn Love, Ann Pendarvis, Jeanne Allenbach, Esther Swedell, Jeanne McIntosh, Hilda Wilson, Monnya Lipkin
Business Staff:
Phyllis Bauman, La Vonne Harseim, Jackie Haney, Christine Gregg, Jeanne Corey, Janet Whalen, Jean Hartsock, Jackie Kammerer, Mary Kissinger, Claudett Kitchell, Betty Lindstrom, Darlene Mansfield, Patsy Mueller, Joyce Nelson, Ruth Rose, Mary Ellen Smith, Gladys Strehlow, Marilyn Szold, Renna Thurman, Eileen Weast, Caroline Ziegler

The culture of a civilization is not the idea of one person, but the sum of many contributions. Civilization in the Orient has existed since 2500 B.C.; however, the entire culture was not fully developed at that time — quite the contrary. It only started then, and ever since has grown through the contributions of all the people.

The creation of this book, like the growth of a culture, did not come from one meeting, nor was it the idea of one single person. The individual ideas of the entire staff were pooled, and from this combination emerged the first faint picture of the 1948 CREST.

We hope that the completed work will preserve the motto of the CREST staff: "Every year, a better CREST."

CONTENTS

PHILOSOPHER

LANDOWNER

ARTISAN

COOLIE

BEGGAR

ACTOR

WRESTLER

MERCHANT

秋寒冬至小雨春明夏空

Edward G. Saurs
President

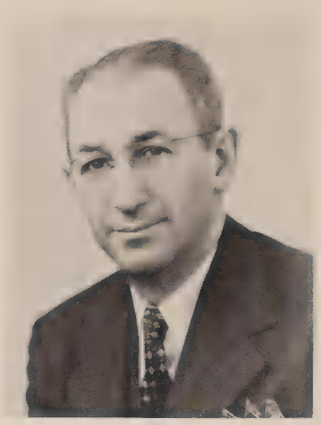

Dr. Melvin G. Davis
Superintendent of Schools

W. C. Jacquin
Vice-President

N. Curtis Cation

John H. Harris
Ass't Superintendent of Schools

L. Ross Johnson

Joseph O. Malone

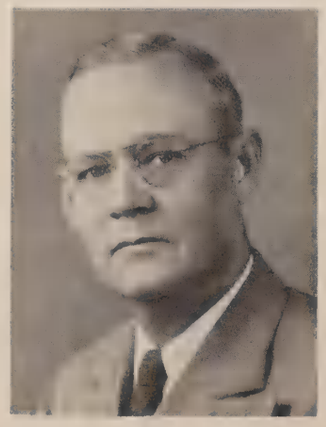

John L. Carson

Jack W. Hill

HUNTER, HOWARD A., B.S., M.S.

To the Seniors of 1948:

When you read this message in your Crest
you will be happy in the knowledge
that your high school days are over.
I rejoice with you because you have attained
this point in your life.
As you enroll in college or university next September
or become actively employed,
I wish for you every success in the study
or work you undertake.

In a few days we shall attend Commencement.
I like that word "commencement."
The end of a high school course really brings with it
the "commencing" of new experiences.
In those new experiences, common to adult life,
the community will expect you to make more
and greater contributions to the society
in which you live.
All of your activities at Peoria High School
during the past four years
should make possible the contributions
expected of you.
May I repeat something I have said to you before?
"The service we render is the rent we pay
for the space we occupy."
There is no need for any member of the Class of '48
to be in arrears on the "rent."

Congratulations and best wishes to each
and everyone of the Class of 1948.

Sincerely yours

Howard A. Hunter

Principal

SWEDELL, BERNARD F., B.S., M.A.

Education is the torch with which the world is lighted or destroyed.
Science and technology have provided us with the things
by which we can rise to heights of civilization
undreamed of by our fathers
or can result in the destruction of the present civilization.
Which it is will be answered by the young people
whose pictures appear in this book
and their millions of fellows in other parts of the world.

Bernard F. Swedell

Every high school student wants the same things:
to get into the classes best suited to her needs;
to get the best grades which she is capable of making in these classes;
and to have a chance to make the friends
and be in the activities which each one would enjoy.

I would like to have a part in helping make all this possible
for the students who come to this school —
that Peoria High School graduates may be good members
of business organizations, colleges, and families —
and as such, good citizens of the world.

Sarah M. Barr

BARR, SARAH M., B.S., M.A.

PHILOSOPHERS

The Oriental was always looking toward and planning for the future. A young man worked long, hard hours to insure security in his later days. The whole culture was such that a man's son gradually took over responsibilities, that his father's later days might be spent at leisure. The Orientals worked twice as hard or gave up twice as much if the future offered a little more promise.

In modern civilization the future is considered in much the same way. With the help of the faculty, a youth lays his foundation during his school days. Upon this foundation the responsibilities and burdens of life which will insure future security are placed; the stronger the foundation, the greater the burdens that may be placed upon it, and the greater the security that the future holds. Therefore, we at Peoria High should look toward the future and build our foundations great and strong that we, too, may live rich and full lives in the days to come.

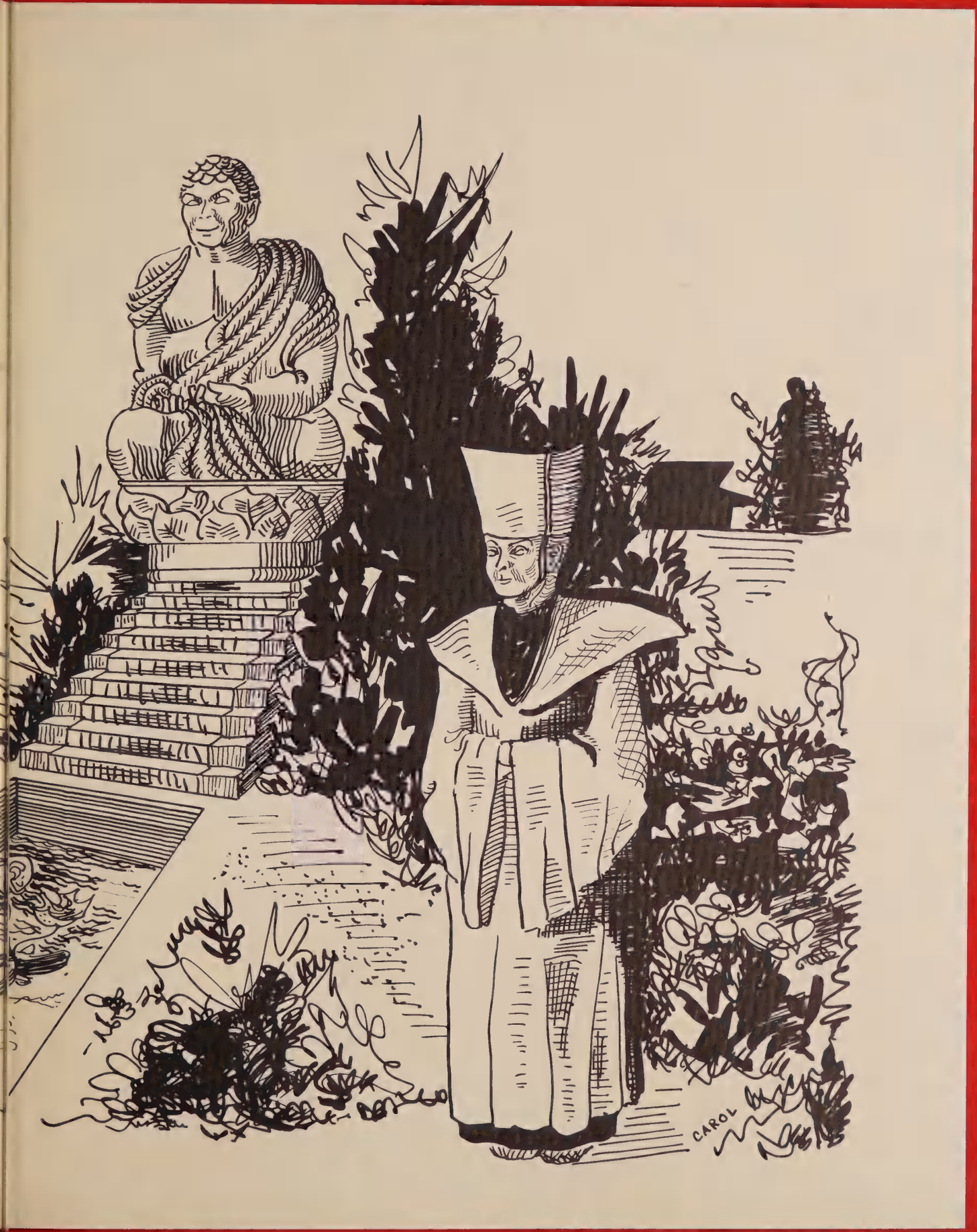
CAROL

Hi Scott!
We sure do
have good times
don't we?
Best of Luck for-
Hope we are
always good
friends -
Kelli Elliott.

ALBRIGHT, ADA MAE, AB., A.M.
Mathematics, Y-Teens
Future Teachers of America.
"The path is near, yet men seek it afar off."

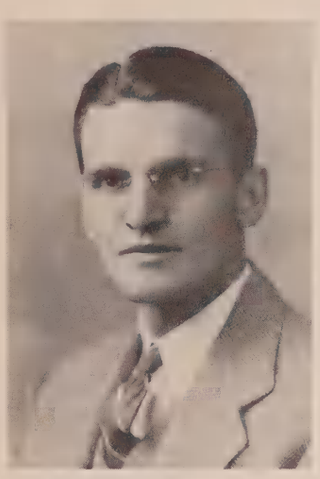

BARRETT, CHARLES, B.S., M.A.
Physical Education
Varsity basketball coach
Fresh-Soph football coach
"One sided quarrels do not last."

BIELEMA, MARTIN M., A.A., A.B., A.M.
Plane Geometry, Boys Counselor
"Seek a teacher and find a friend."

BAER, KATHERINE, B.S.
Vocal Music
Music Workshop
"All one's life can be music, if we but touch the strings rightly and in tune."

BIBO, ANNA, B.A.
Clothing, Homemaking
Dramatic Honor Society
"A good and kind heart is the best of all qualities."

BOCKWITZ, CARROLL, B.S., M.A.
Mathematics
Senior Class Sponsor
"Never bother vicissitudes."

Jeanne and Miss Buswell get together to "parler français."

BUNCH, IRENE O., P.H.B.
French, Spanish
Spanish Club
"Promise little; keep much."

BURDICK, EDNA, A.B., A.M.
Social Studies, Modern History, Y-Teens
"He is rich who is satisfied with what he has."

CONWAY, HELEN V., M.A.
English, Speech Correction
Sophomore Class Sponsor
"Live so that people speak only good things of you."

DEAL, JOHN, B.S., M.A.
Algebra, Geometry, Chess Club, Activities Manager
"A scholar will serve those who appreciate him."

BURNS, GEORGE, A.B.
Social Studies, Cue Club
Economics, Civics
"The superior man is a combination of elegance and plainness."

COPPOCK, GEORGIA C., A.B.
Latin
Latin Club,
Sr. Nat'l Honor Society
"Receive everybody in friendliness and with smiles."

DEPPE, EDNA D., B.S.
Freshman Exploratory Art
"The world will judge in kindness, but all depends on your works."

BUSWELL, JANET E., B.A.
French, Spanish
French Club
"He is wise who learns from everybody."

Mr. Martin, when do I get my license?

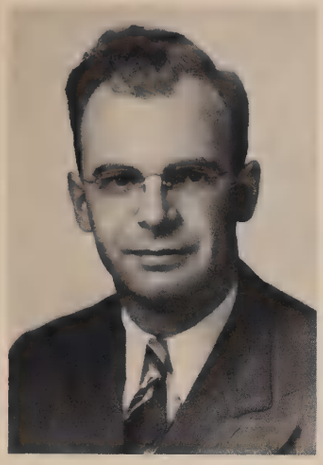

ELLIOTT, RICHARD H., A.B., M.A.
Band
"Knowledge is not the main thing, but the use of it."

FISHER, LOUISE I.
Assistant Librarian
Library Club
"Jests that give pain are not jests."

GILES, FLORENCE I., A.B., M.A.
Trigonometry, Algebra, Geometry
Math. Club, Jr. Red Cross
"Lovely thoughts lend beauty to a woman's face."

FIESELMAN, ELIZABETH, B.S.
Foods, Clothing, Homemaking
Senior Nat'l Honor Society
"Benevolence is the distinguishing characteristic."

FLUEGEL, THEODORE B., B.S., M.S.
Chemistry, Mathematics
CREST
"To study science is worthier than to offer sacrifices."

GREELEY, CHARLES M., B.Ed., M.S.
General Science
Student Council
"Expectation is the fool's income."

Mrs. Sporich casts a scrutinizing glance at the work of a potential stenographer.

HALE, BESS D., A.B., M.A.
English, Counseling
Committee of Forty
"Self-improvement and good deeds are better than all sacrifices."

HAYES, VERA J., A.B.
English
"Truly wise is he who knows that he knows nothing."

ILER, GENEVIEVE E., A.B.
Orthopedic Room
"No question is settled until it is settled right."

KINHOFER, GARMA G., M.A.
Biology
Science Club Pre-Medic Club
"Confidence is a plant of slow growth."

HEGHIN, YERVANT A., M.A.
American History, Government
Social Science Club
"A man's goodness is a part of himself."

JONES, SUSIE E., B.E., M.A.
Shorthand, Typing, Geography
Secretarial Practice
"What is worth doing is worth doing well."

LAMBERTON, MARGARET, B.S., M.S.
Bookkeeping
Business English, Typing
"Everything has its beauty."

HOWARD, BLANCHE H.
Cosmetology
"The greatest wisdom in a man consists in knowing his follies."

Glamour a la Mrs. Howard.

LLOYD, HELEN, B.E., B.S.L.S.
Librarian
Library Club
"The wise seek wisdom; the fool has found it."

MASOCCO, TRESSIE, B.S., A.M.
Girls' Physical Education
G.A.A., Senior Class Sponsor
"Silence is the fence around wisdom."

MAXFIELD, CORA, B.A., M.A.
English, Cue Club
"Better be silent and thought a fool than speak and remove all doubt."

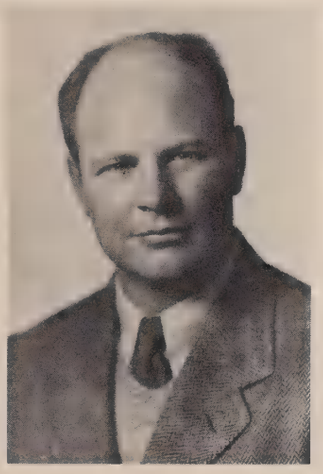

MARTIN, JOHN E., B.S.
Mechanical Drawing
Driver Training
"The wise spare both time and words."

MATSON, FRANCES, A.B., M.A.
Sight Conservation
Cue Club
"Labor is often the father of pleasure."

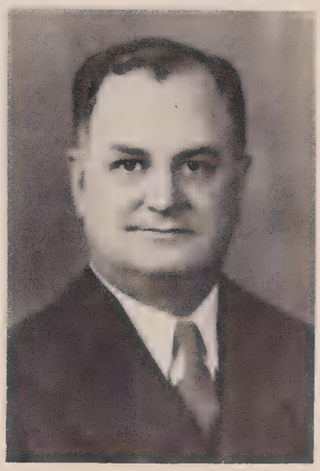

McCORMICK, JAMES R., B.A.
U. S. History
Modern History, Economics
"Great is labor, for it honors those who worship it."

Puzzle — find Miss Tracy.

McGRATH, MAMIE T., M.A.
English
"The only thing that gains with every weighing is words."

MYERS, JOSEPH E., A.B.
English
"A record is broken only when competition is keen."

POSHARD, FLORENCE, B.M., M.M.E.
Choral Music
Music Workshop
"Happiness and misery are not fated but self sought."

RICE, EMILY ELIZABETH, A.B., M.A.
English, CREST
"It is better to seek advice at the beginning."

NOPPENBERGER, JOHN A., B.S.
Physical Education
Football and Baseball Coach
"Skill and confidence are an unconquered army."

REINHARD, AUGUSTE L., A.B., M.A.
English
"Just the art of being kind is all the sad world needs."

SPICKARD, ELMA M., B.A.
Speech
Stage Crew, Jusendra
"Poverty does not destroy virtue nor wealth bestow it."

PACEY, J. H., B.S.
Biology
Projection Crew
"It is sometimes better to bend than to break."

Mr. Greeley expounds his theories to Janet, Bill, and Roger.

SPORICH, ETHEL, B.S.
Jr. Business Training,
Shorthand, Typing, Opinion
"Teaching should always be short and to the point."

SUFFIELD, LYLE K., B.S.
Art
CREST
"A fool may make money, but it needs a wise man to spend it."

TRACY, GERRY, B.S.
Physical Education
G.A.A., Cheerleaders
"A word is worth one dollar; silence two."

SUFFIELD, H. W., A.B.
Physics, Sr. Science
CREST
"A man shows his character by what he laughs at."

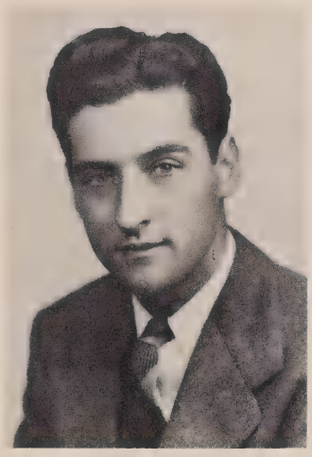

SZEPESSY, J. ELMER, B.A., M.A.
Orchestra
"The sick man is not to be pitied who has a remedy up his sleeve."

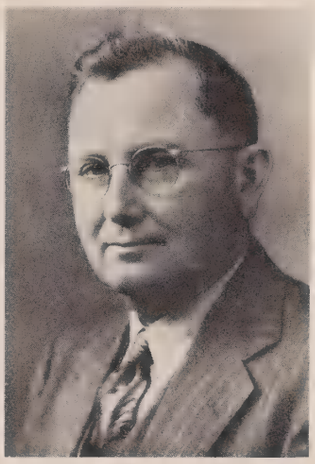

TROTH, JOHN V.
Typing, Filing
"Earth is a training school for a fuller life beyond."

We're all ready, Miss Baer. Just say the word!

VAN DEVENTER, J. B., A.B., M.A.
Electricity, Radio
Opinion
"That which a man causes to be done by another he does himself."

WALTMIRE, LUCILLE, P.H.B.
English
"Misfortune does not always come to injure."

WILSON, H. E. IRENE,
Homemaking, Clothing
Jr. Class Sponsor
Jr. Nat'l Honor Society
"Happiness should be shared."

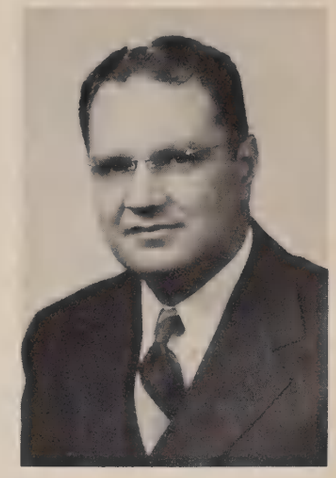

YUHAUSE, JOSEPH, M.A.
U. S. History, Social Studies
Swimming Team
"Who sees with the eye of another is blind as a mole."

WESTHOFF, W. F., B.S.
Woodshop
Stage Crew
"When one will not, two cannot quarrel."

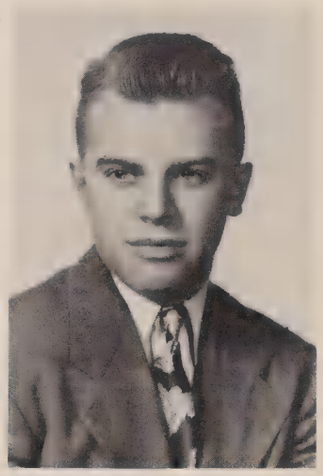

WOLPERT, W. O., B.S.
Machine Shop
Intramural
"A good intention counts as highly as a good deed."

ZIEGLER, CHARLOTTE M., A.B., M.A.
German, English, German Club
"When ignorance is the critic, wise men yawn."

WILDE, MERIDA, A.B.
Latin, Spanish
Cue Club, Stamp Club
Sr. Nat'l Honor Society
"Put some confidence in yourself."

Miss Maxfield comes to the point with Shirley, Dolores, and Bob.

DYSLIN, LORETTA
Accompanist
"A lie passes on, but music remains forever."

RHOADES, INEZ
Secretary
"Who comes unbidden depart unthanked."

McMILLEN, HAZEL
Record Clerk
"Always believe that it is the which you hear."

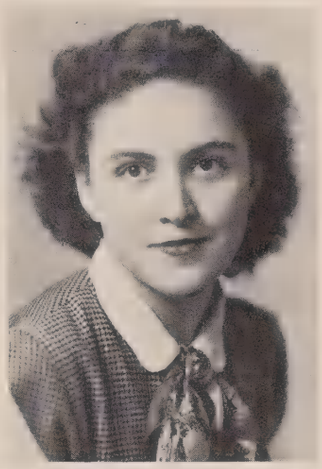

ROGERS, MARY KAY, B.A.
Attendance Clerk
"To a friend's house the road is never long."

Pardon us, Miss McMillan. We'll come back when you're not so busy.

ZIEGLER, LILLY E.
Office Clerk
"The burden which is well born becomes light."

Miss Matson teaches math, English, and other subjects to her sight saving pupils.

Mrs. Burdick listens with approval as this pupil recites her civics.

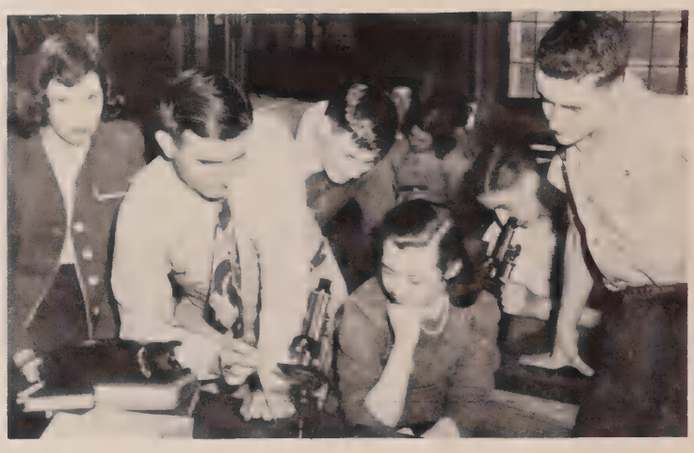

Very interesting, Mr. Pacey. Will they bite?

Mr. Burns manages to keep his sociology class in a lively mood.

With Miss Kinhofer's aid, flora and fauna take on new meaning.

Imagine a study hall with everyone studying!

Miss Deppe guides her freshmen in exploratory art.

LANDOWNERS

From the scholar-gentry class comes the public official, or mandarin, as he is known to the foreigner. The word "Mandarin" comes from an Ancient Sanskrit term "Mantrin" meaning "Councellor." The very name carries an implication of superiority, for only the well-educated man can hold an office. He rises by promotional examination, and the button on the top of his cap indicates his rank.

Taking their place among the social classes of the Orient are the landowner or the scholar-gentry class. By training the intellect and cultivating worthwhile philosophies, they have attained artistic refinement. Their financial power is derived from the fact that grain is the real standard of wealth.

The mandarin knows that reward comes only to those who have done their utmost to reach an objective. Seniors, the long-awaited year has come, and you have achieved such a goal. You are to be congratulated — but, heed the tale of the mandarin. Believe in him and his philosophies; point your compass in the right direction, and full speed ahead!

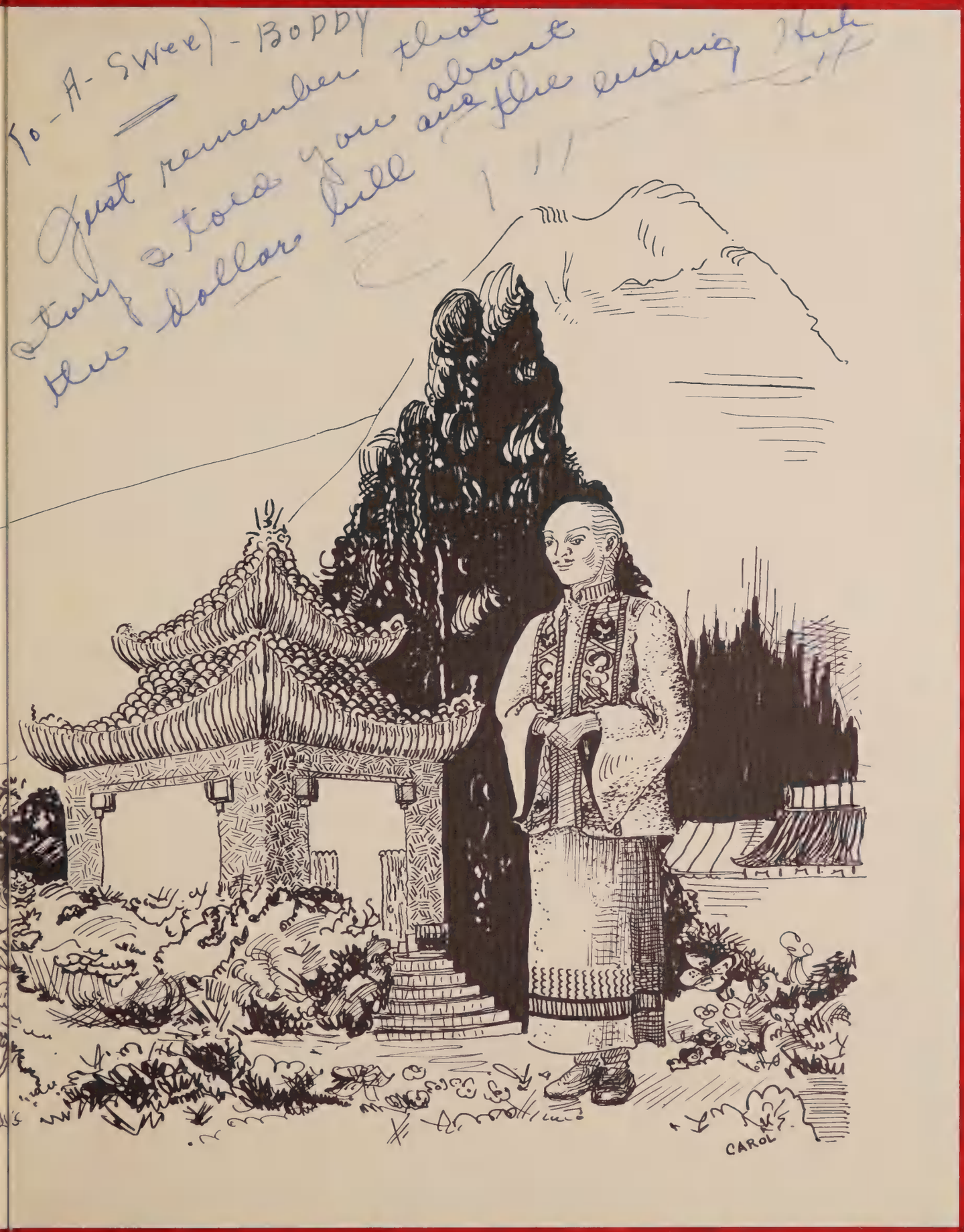
To-A-Swee) - BODDY
Just remember that
story I told you about
the dollar bill and the ending
CAROL

Likable
Alert
Nonchalant
Dignified
Orderly
Wily
Noble
Efficient
Responsible
Sympathetic

Bob Wilkins
President

John Schefelbein
Secretary

Myron Daily
Treasurer

Paul Richards
Vice-President

ANDERSON, HEROLD
From the ability Andy has shown as president, he will make a very successful executive.
Pres. of Student Council, Hi-Y, Varsity Basketball, Intramural Sports, Golf, Latin Club, Projection Crew, Tennis, Red Cross

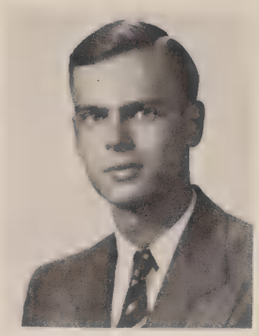

BECKS, WILLIAM
Carefree, mischievous, and full of life explain the reasons for Bill's popularity.
Stamp Club

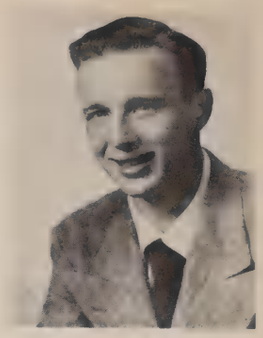

ARFORD, PEGGY
Peg's subtle humor is overshadowed by her dignified air.
Latin Club, Spanish Club, Social Science Club, Page, Red Cross, Music Workshop, Jusendra, Opinion, G.A.A., "The Big Help"

BALZER, JOHN
Johnny is a good-natured fellow who is a lot of fun.
Latin Club, Cue Club, Intramural Basketball, Jusendra

BAUMAN, PHYLLIS
Pretty, peppy, and very friendly; when Phyllis is around there's bound to be fun.
CREST, Spanish Club, Cue Club, Jusendra, G.A.A., Musical Extravaganga, Red Cross, Social Science Club, Committee of Forty

AUGUSTINE, DANIEL
Dan is a happy-go-lucky fellow with a talent for art.

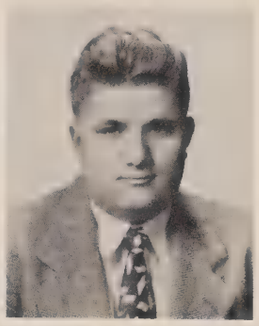

BAUMANN, FRANCIS
Efficiency and promptness are two of the many good qualities that Frank possesses.
CREST, Stage Crew, Mgr. Baseball, Freshman and Sophomore Football, Freshman and Sophomore Basketball

BAKER, DANIEL
Quiet and reserved, Dan enjoys a good time.
Latin Club

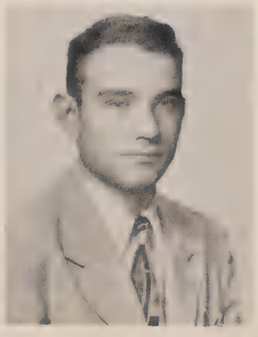

BECHTEL, DORIS E.
Dee is a swell girl who is always willing to lend a helping hand.
Y-Teens, Page, G.A.A., Office Assistant

APPLEGATE, ARDEN
Arden's personality bubbles over with fun.
Spanish Club, Latin Club, French Club, Opinion, Cue Club, Jusendra, G.A.A.

BARNETT, KATHERINE
Katie is an individualistic individual with a mind of her own.
Y-Teens, Jusendra, Opinion, Musical Workshop

BIRKETT, LORRAINE
Dukie's main desire in life is to become a commercial artist.
G.A.A.

BLOSSOM, BARBARA
There is a thin air of fantasy surrounding Barbie.
Latin Club, Spanish Club, Cue Club, G.A.A., Jusendra, Jr. National Honor Society

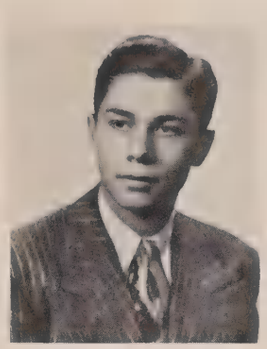

BRUNINGA, WILLIS
Quiet and unassuming, Bill wishes to retire a millionaire in about ten years.
Latin Club, Varsity Track, Fr.-Soph. Baseball

CARLSON, EVELYN
Evelyn is genuine and sincere all the time.
Y-Teens, Spanish Club

BRILL, MARY
Mary is true to her work, her word, and her friends.
Music Workshop, Jusendra, Social Science Club

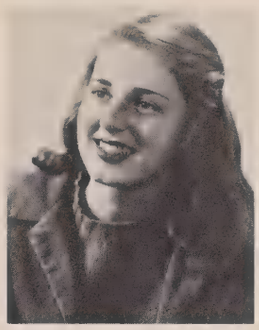

BURTON, CAROL
Carol is never too busy to have a hearty laugh.
Jr. Class Officer, Latin Club, Social Science Club, Opinion, Quill and Scroll, Jusendra

BROWN, ODELL
Thoughtful and quiet, we would like to know her better.
Y-Teens

CAMPEN, DOLORES
Dee always has something interesting and cheerful to say.
CREST, Cue Club, Jusendra, Spanish Club, Jr. National Honor Society

BRUNINGA, ANN
Witty and refreshing Brune has a sparkle that everyone admires.
Cue Club, Jusendra, G.A.A., Opinion, Latin Club, "The Big Help"

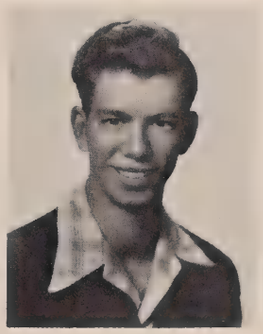

CAPPERRUNE, TOM
Tommie has a knack for music everyone likes.

BOERCKEL, ROBERT
Quiet and reserved, Bob is very industrious in his studies.
Projection Crew

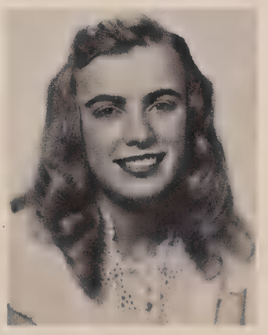

BURNS, MARILYN J.
Cute, petite Marilyn has a tantalizing little laugh everyone will remember.
Cue Club, Jusendra, G.A.A., Stamp Club, Spanish Club

CLARK, JEAN
A flashy blonde with a sharp comeback — that's Jeanie.
Student Activity Mgr., G.A.A., Student Council, Cue Club, Jusendra, Music Work Shop, Latin Club

CLARNO, ROBERT
Snappy and mischievous, Bob glories in practical jokes.
Cue Club, Jusendra, Golf, Fr. Class Officer

Good luck to a fellow [illegible]

CRUISE, RACHEL
Rae looks as if she always sees the funny side of things.
Red Cross, Cue Club, Office Assistant, Musical Extravaganza

Loads of luck to a dolls + a cute kid. Rae

CLOYD, NANCY
It doesn't take long for Nancy to win friends with her personality.
Cue Club, Jusendra, G.A.A., Musical Extravaganza

COLBORN, CAROLYN
Carolyn has a happy disposition and is gifted in making friends.
Latin Club, Spanish Club, G.A.A., Cue Club, Jusendra, Red Cross, Opinion, Social Science Club

CONE, ROBERT
Just give Bob a football and a football uniform and he is happy.
Varsity Football, Varsity Basketball, Track, Fr.-Soph. Football, Fr.-Soph. Basketball

CLUGSTEN, JEAN
Jean is a friend to all—sometimes quiet, sometimes not.
Spanish Club, Jusendra, Page, Cue Club, G.A.A.

COPLEY, NANCY
Nancy's dependability and friendliness go well together.
Spanish Club, Jusendra, Social Science Club, Music Workshop, Musical Extravaganza

COFFEY, ROBERT L.
Willingness and efficiency are Bob's strong points.
Latin Club, Science Club, Spanish Club, Projection Crew, Jusendra, Tennis, "The Big Help"

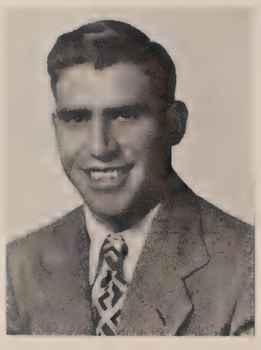

Best of luck always to a girl I should know better Corny

CORNELIUS, ROBERT
Corny is a swell fellow with a well-developed sense of humor and a level head.
Fr.-Soph. Basketball, Varsity Basketball, Varsity Football, Intramural Sports, Latin Club

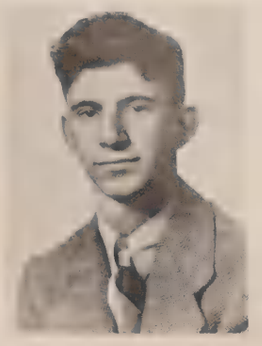

CLER, MILTON
Good-natured and trustworthy, Milt will always be worth knowing.
Intramural Sports

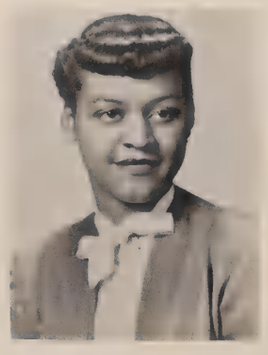

COLEMAN, DOROTHEA
Dorothea is a happy girl who is clever as well as jolly.
Y-Teens, Musical Extravaganza

DAILY, MYRON
Myron spends his wealth of vitality on the track.
Latin Club, Cue Club, Sen. Class Officer, Varsity Track, Fr.-Soph. Track

DAVIS, JACQUELINE
Jackie has made a place for herself in our hearts in the short time she has been with us.
Opinion, Jusendra

EAGLETON, RICHARD
Eagle is a brilliant student with a bright career ahead of him.
Cue Club, Spanish Club, Committee of Forty, Fr.-Soph. Basketball, Varsity Football, Varsity Basketball, Varsity Baseball

DAY, JAMES
Jim likes fun—sometimes goes out of his way to find it.
Intramural Basketball

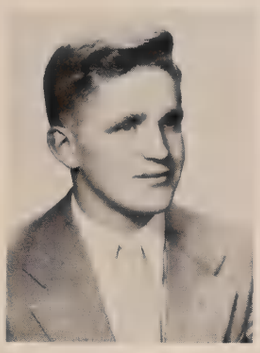

DeGARIS, WILLIAM
Lighthearted with never a care — that's Bill.
Intramural Sports, Varsity Football

DOUGLAS, CAROLYN
Carolyn is always eager to do anything that is helpful.
Spanish Club, German Club, G.A.A, Library Club, Cue Club

To a sweet girl
Lots of luck

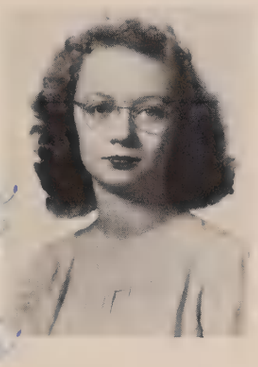

DAYHUFF, WANDA
Wanda radiates charm in her own quiet way.
G.A.A., Spanish Club, Musical Extravaganza

Lots of luck to a [illegible]

DuBOIS, DARLENE
A snappy girl in looks and ways.
French Club, Cue Club, G.A.A, Jusendra, Red Cross, Musical Extravaganza

DEES, NORMA
Norm has a pleasing and jolly personality.
G.A.A.

DUNNING, PATRICIA
Words can't describe Pat; she's simply herself.
G.A.A., Cue Club, Jusendra, Social Science Club, Latin Club, German Club, Science Club, Opinion

DAVIS, NANCY
Nancy is delightfully interesting and companionable.
CREST, Cue Club, Jusendra, Musical Extravaganza, G.A.A., Latin Club, German Club, Opinion

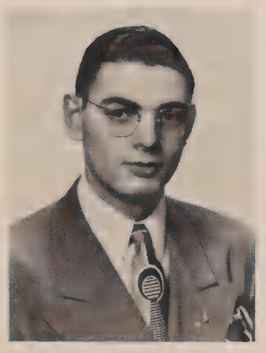

DeWEERTH, RAYMOND
Ray stands high in every point of view.
Latin Club, Opinion, German Club, Music Workshop, Projection Crew, Musical Extravaganza

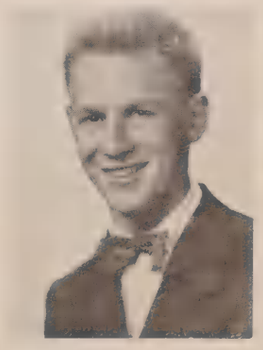

EBBESEN, EDWARD
Actions speak louder than words for Ed.
Dean's Assistant

ECKLAND, GLENNA
Glenna is full of fun and a friend in every way.
Jusendra, G.A.A.

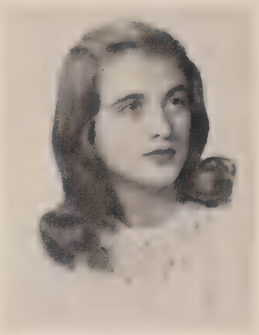

FAHNESTOCK, CAROL
Carol has plenty of ambition and she's not afraid of working to realize her ideals.
CREST, Cue Club, Jusendra, G.A.A., Spanish Club, Committee of Forty

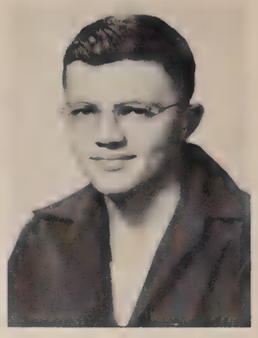

GEBHARDS, STACY
A hard worker and very capable, Stacy will go far with his ambitions.
Fr.-Soph. Football, Fr.-Soph. Track, Intramural Basketball, Student Council

EIRK, KAY
Kay is an attractive girl who is always a welcome addition to any party.
Cue Club, Jusendra, Latin Club

FREDERICK, MARILYN
Lynn is as cheerful as the day is long.
Cue Club, Spanish Club, G.A.A., Musical Extravaganza

ELDRED, ANNE
Anne is a newcomer to P.H.S., and a welcome one.
Opinion, Jusendra

GARES, MARIAN
Silent and studious, everyone who knows Marion likes her.
Y-Teens, Office Assistant

ERKERT, JAMES
Industrious and popular, Jim's character is one of the best.
Swimming, Fr.-Soph, Baseball, Cue Club, Latin Club, Projection Crew, Student Council, One World Committee, Jr. Class Officer

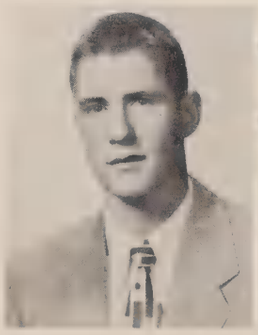

GAUCH, SHIRLEY
Shirl's snapping eyes and sparkling smile set off her strawberry blonde hair with just the right accent.
CREST, Cue Club, Jusendra, Spanish Club, French Club, Latin Club, G.A.A., Music Workshop

EILER, GRETCHEN
Accommodating and kind — Gretchen is always willing to help.
Y-Teens, German Club, Red Cross, Music Workshop, Page

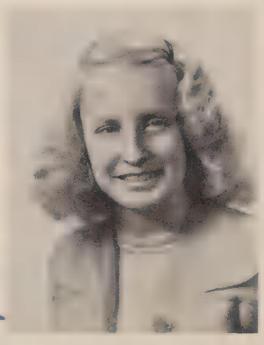

FARRIS, BARBARA LEE
Babs is calm, controlled, and never hurried.
G.A.A., Latin Club, Opinion

GERRIETTS, FRIEDA
Friday always has a ready answer to any question you may ask her.
Cue Club

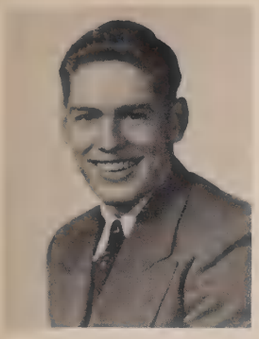

GIFT, LYLE
Lyle doesn't seem to have a worry in the world.
Fr.-Soph. Basketball, Fr.-Soph. Football, Varsity Basketball, Swimming, Golf, Red Cross, "The Big Help"

GREGG, CHRISTINE
Chris is genial and seldom seen without a smile and a friendly greeting.
CREST, Cue Club, Jusendra, Opinion, Red Cross, Latin Club, G.A.A., Page

HARKRADER, EDWARD
Enthusiastic and self-confident, Eddy's never without an answer.
Spanish Club, Latin Club, Jusendra, Projection Crew

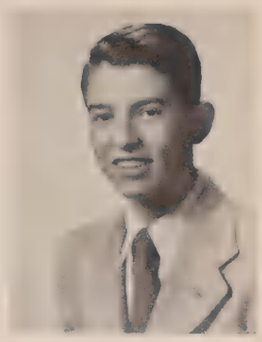

GRAVES, KAREL
Generally speaking, Karel is generally speaking.
Y-Teens, G.A.A., Spanish Club, Science Club, "The Big Help"

HABERKORN, MARY
Energetic and humorous, Mary never fails in her purpose.
Cue Club, Jusendra, Opinion, Latin Club, Music Workshop, Social Science Club, Chess Club, Quill and Scroll, Jr. National Honor Society, French Club

GREEN, DUANE
Bim is often seen but seldom heard.
Fr. Soph. Track, Cheerleader

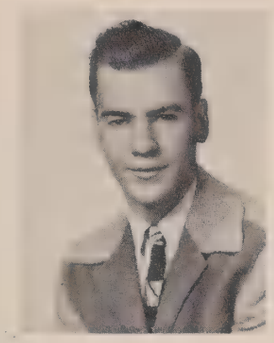

HALE, LOUISE ANN
Louise's pep keeps things humming.
CREST, Cue Club, Jusendra, French Club

Good luck to a swell gal. Jack

GREEN, FLORENCE
Sincere and friendly, Florence usually keeps to herself.
Office Assistant

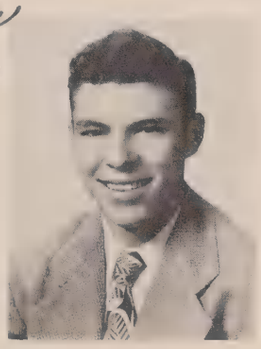

HALTER, JACK
Jack is basically serious minded, but with a flare for humor.
Latin Club, Intramural Sports

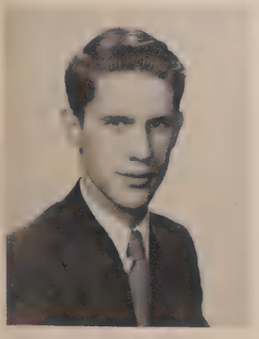

GORMAN, HARRY
Harry is always found in the center of action.
Cue Club, Jusendra, Page, French Club

GRIDLEY, MARILYN
Marilyn's ambition in life is to become a successful secretary.

Best Wishes to a swell girl

HARPER, PHYLLIS
Phil is a smiling girl who appears very friendly.
G.A.A., Y-Teens, Cue Club, Jusendra, Spanish Club, Music Workshop

HARRIS, LAWRENCE
Chic's true and loyal from beginning to end.
Latin Club, Cue Club, Jusendra, Social Science Club, Dean's Assistant, Intramural Sports

HATFIELD, MARY JO
We have Mary Jo to thank for the wonder editorship of the Opinion.
Y-Teens, German Club, Latin Club, Opinion Editor, G.A.A., Red Cross, Quill and Scroll

HILL, DAVID
Dave's jolly good nature puts him at the top of any list.

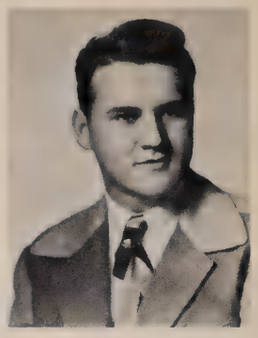

HARRIS, ROBERT
Bob will back the school to its last stand.
Varsity Football

HEINTZMAN, MARY KAY
Oceans of pep are all caught up in Mary Kay.
Cue Club, Jusendra, Opinion, G.A.A.

HARSEIM, LAVONNE
Vonnie's clever ways and personality make her the popular person she is.
CREST, Jusendra, Latin Club, Musical Extravaganza, Cheerleader, Jr. Class Officer, Tri-S

HICKS, MARTHA
Mardie's soft, dark, curly hair is the envy of many a girl.
Committee of Forty, Cue Club, Jusendra, Opinion, G.A.A.

HARTSOCK, JEAN
Active, intelligent, and witty, Jean is bound to go places.
CREST, Cue Club, Latin Club, French Club, Jusendra, Social Science Club, Opinion, Jr. National Honor Society

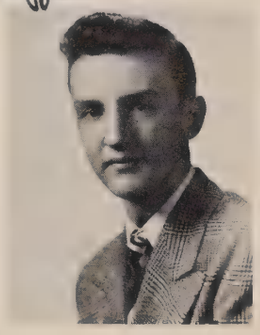

HIETTER, JOSEPH
Joie will never die of overwork — he doesn't believe in it.
Latin Club, Intramural Sports, Cross Country Track, Varsity Track

HARRIS, LOUISE
Laughing eyes and lots of charm describes Louise.
French Club, Opinion, Jusendra, Social Science Club, Spanish Club, G.A.A.

HEFNER, SHARONLEE
A compelling, sincere personality makes Sharon the interesting person she is.
Latin Club, Cue Club, Jusendra, Musical Extravaganza, Music Workshop

HOHULIN, ROBERT
Bob's love for beautiful music is unexcelled.
Caterpillar Apprentice

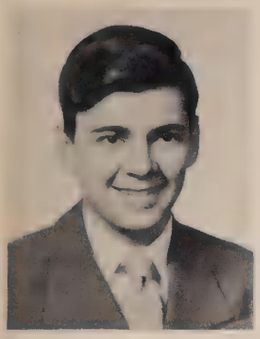

HOKIN, EUGENE
Gene is a mischievious lad who believes in having lots of fun.
Red Cross, French Club, Jusendra, Intramural Sports, "The Big Help"

JACKSON, MARIANNA
Whatever Marianna does, she does it well.
Jusendra

JOHNSON, LOIS
Lois is one of those people who loves to be in the swing of things.
Cue Club, Jusendra, Spanish Club, Opinion, Red Cross

HUNTER, LELAND
Lee is earnest in his desire to become a success.
German Club, Stamp Club, Gun Club, Jusendra

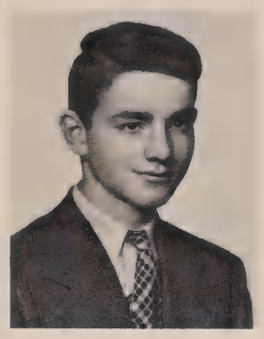

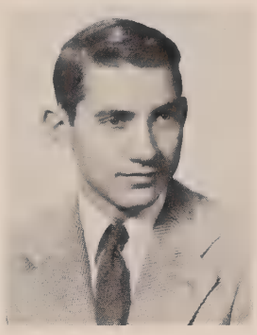

JETT, LOWELL
Reserved and silent—Lowe gets along splendidly.
Intramural Sports

HURST, MARIAN
Marian has a smile that doesn't wear off.
Red Cross, Jusendra, Tri-S

JOHNS, RUTH
Ruthie's interest in her studies and her jolly championship are an interesting combination.
CREST, Page, Opinion, Jusendra, Music Workshop, Red Cross, French Club, Spanish Club, Cue Club, Jr. National Honor Society, Musical Extravaganza

HYLER, LOLA
Lola has a dread of books, but a love for fun.
Cue Club, G.A.A.

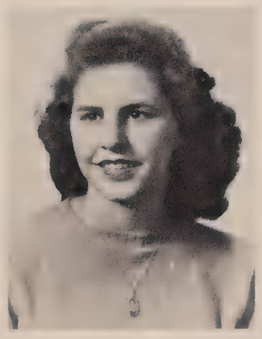

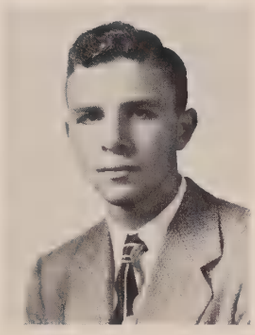

JOHNSON, HARLAN
Harlan is agreeable, studious, and worthwhile.
Latin Club, German Club, Page, Office Assistant, Red Cross, Fr. Soph. Football, Varsity Football

HOSLER, PATRICIA
Pat's a spirited lass who is diligent in work and play.
Latin Club, Jusendra, G.A.A., French Club, Dean's Assistant, Social Science Club

JESKE, ARVILLA
Arvilla lets nothing stand in her way.
Cue Club, Jusendra, Opinion, Dean's Assistant, G.A.A., Musical Extravaganza

JONES, ROBERT
Bob is always busy and has benefitted the school in many ways.
Vice Pres. of Student Council, Latin Club, Spanish Club, Cue Club, Jusendra, Social Science Club, Social Committee, Committee of Forty, Soph. Class Officer, Fr.-Soph. Football and Basketball, Varsity Football, Basketball and Baseball

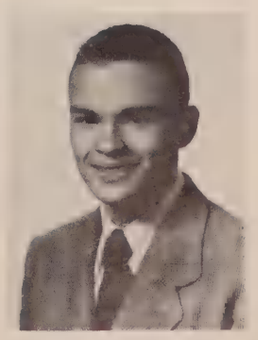

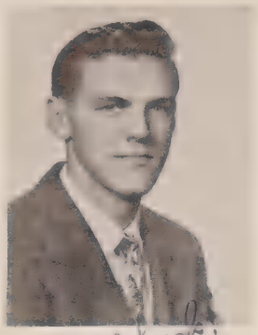

JOOS, DONALD
Don is a football and basketball player of considerable worth.
Fr. Class Officer, Fr.-Soph. Football, Fr.-Soph. Baseball, Varsity Football, Varsity Basketball

Be a good little girl and don't cause any trouble. Please!!
Don Joos

Best of Luck!

KUCK, CAROLYN
You've never seen a more active person than Care.
Cue Club, Jusendra, Latin Club, G.A.A., Red Cross, Opinion, Musical Extravaganza

KAMMERER, JACQUELINE
Wherever Jackie is, that place is full of sunshine, happiness, joy, and laughter.
CREST, Spanish Club, Cue Club, Jusendra, G.A.A.

KERR, BETTY
Betty is a girl who doesn't let things get her down.
Spanish Club, Cue Club, Jusendra, G.A.A.

All the luck in the world to a girl with very pretty hair. Jackie

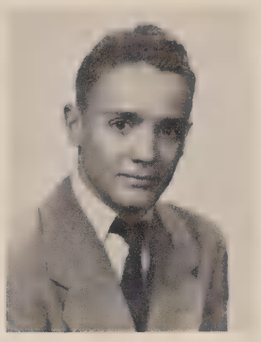

KING, FRANK
Frank appears quiet, yet he gets around.
Spanish Club, Tennis, Latin Club, Projection Crew, Jr. National Honor Society, Red Cross, Fr.-Soph. Basketball, Hi-y

KEEL, RICHARD
Dick's calm, unruffled, and always the same.
Spanish Club, Hi-Y, Projection Crew, Intramural Bowling

KIRWAN, KATHRYN
Once you pierce Kay's dignity, you find her friendly and sweet.
CREST, Latin Club, Cue Club, Jusendra, Opinion, Red Cross, Social Science Club, Musical Extravaganza

KELLY, ROBERT
Girls don't seem to interest Bob.
Hi-Y, Cue Club, Intramural Sports, Varsity Football, Varsity Basketball

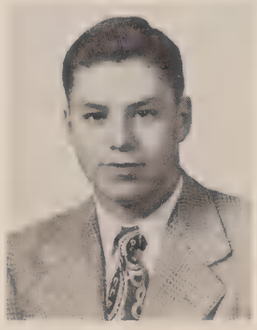

KRAUSER, MARY
Mary's lighthearted and gay, a truly wonderful friend.
Latin Club, Cue Club, Jusendra, Page, Social Science Club, Science Club

JUDY, DONALD
Confident, Don is a boy who makes use of the fact that his mouth is made to talk with.
Hi-Y, Latin Club, German Club, Page, Office Assistant, Soph. Class Officer, Jusendra, Social Science Club, Musical Extravaganza, Fr.-Soph. Track, Varsity Track

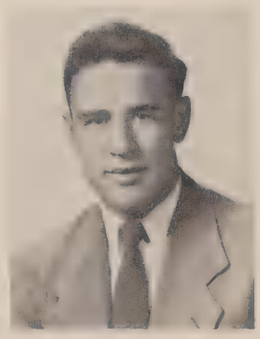

KIESER, RICHARD
Dick is an able leader, fine athlete, and a star in general.
Committee of Forty, Jr. Class Officer, Dean's Assistant, Golf, Fr.-Soph. Football, Fr.-Soph. Basketball, Varsity Football, Varsity Basketball

KUKOLLA, ROSEMARY
Does Rosie ever worry? If so, it has never been noticed.
Social Science Club, Cue Club, Jusendra, G.A.A.

Best at everything math. / Sweet to a sister girl.

KUTER, RUTH
Ruth's obvious sincerity and sweetness make her friendship worth while.

LEITER, BEVERLY
Bev's silent and modest, yet friendly and cheerful.
Jusendra, Latin Club, Spanish Club, Social Science Club, Opinion, Science Club

LINDSTROM, BETTY
Her radiant smile and sparkling personality draw many friends to Betty.
CREST, Cue Club, Jusendra, Spanish Club, Red Cross, Social Science Club, Science Club, Musical Extravaganza, Opinion

LANG, AUDINE
Audine is one of Central's most talented musicians.
Spanish Club, Jusendra, Music Workshop, Social Science Club

LEMON, JAMES
A hard and earnest worker, Jim is always occupied at something.
CREST Editor, Projection Crew, Cue Club, Jusendra, Latin Club, Page, Office Assistant Musical Extravaganza

LAUDER, JOHN
Could that mischievious look in Johnny's eyes indicate his true character?
CREST, Intramural Basketball, Opinion

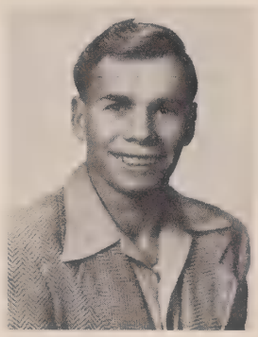

LeROY, DONALD
Sports seem to be only one of Don's major interests.
Fr.-Soph. Football, Fr.-Soph. Basketball, Fr.-Soph, Baseball, Varsity Football, Varsity Basketball, Varsity Baseball

LEBER, IDA
Ida has a delightful combination of brains, ambition, and vivacity.
Latin Club, Cue Club, Red Cross, Music Workshop, Opinion, Social Science Club, One World Committee

LeSUER, MARILYN
Congenial, likeable, Marilyn is always seen with a smiling face.
Cue Club, Latin Club, Jusendra, Social Science Club, Musical Extravaganza, G.A.A.

LEMAN, ALICE
Al's bright remarks and gift of gab make her good company wherever she goes.
CREST, G.A.A., Spanish Club, Cue Club, Jusendra, Quill and Scroll, P.R.B., Social Council, Committee of Forty, Red Cross, Musical Extravaganza

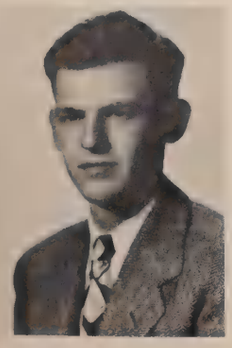

LANE, CHARLES
Chuck aspires to be an architect.
Science Club

LIPKIN, MONNYA
Happy-go-lucky, Monnya makes her mark with her captivating ways.
CREST, Cue Club, Spanish Club, Latin Club, Jr. National Honor Society, One World Committee, Social Science Club, Music Workshop.

LIVASY, NANCY
Full of pep and full of fun, Nancy is always ready with an answer.
Student Council, Spanish Club, Cue Club, Jusendra, Opinion, G.A.A.

McCLURE, VIRGINIA
Ginny is pleasant to all and a very willing, industrious girl.
CREST, Social Science Club, Latin Club, Opinion, Jusendra, Red Cross

MACE, GENE
Gene's main desire is to become a success.

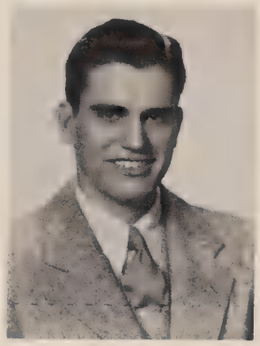

MARTIG, JACQUELINE
Jake has wit, charm, and personality in abundance.
CREST, G.A.A., German Club, Page, Jusendra, Musical Extravaganza, Office Assistant, Social Science Club, One World Committee

MAURER, SHIRLEY
Quiet, interesting, and capable—that't Shirl.
Page, Jusendra

MACKERT, ROSEMARIE
Rosie is a carefree miss who lets very little bother her.
Latin Club, German Club, G.A.A., Y-Teens, Library Club, Jusendra

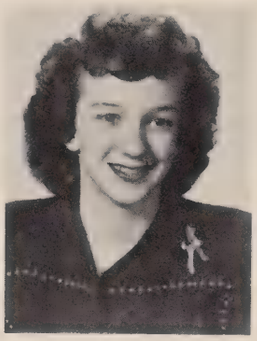

McCADDON, NANETTE
Terri's wit and charm have made her the interesting person she is.
Cue Club, Jusendra, Opinion, Latin Club, French Club, G.A.A., Social Science Club

MARTENESS, HAROLD
There is never a dull moment when Red is around.
Mgr. Football, Mgr. Baseball

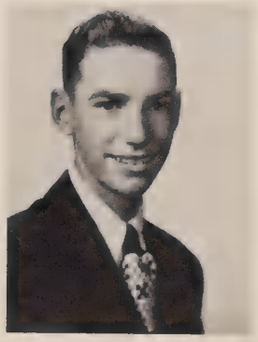

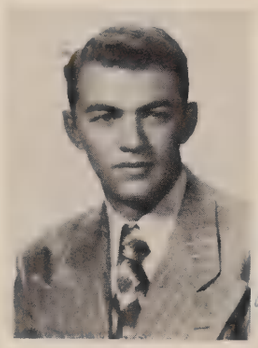

McCARTNEY, DAVID
Whether it can be done or not, Dave wants to do it.
Cue Club, Jusendra, Committee of Forty, Intramural Sports

Here's the best
luck in the future to a swell
guy
Mich

LOVE, MADELYN
A cute lass, Madelyn always has a big smile and a good word to cheer us on.
CREST, G.A.A., Cue Club, Jusendra, Spanish Club, Red Cross

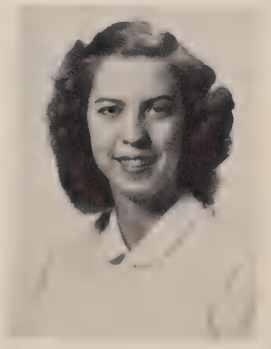

MARX, PATRICIA
Pat's sweet disposition is hard to beat.
Red Cross, Latin Club, Jusendra, Opinion, Social Science Club, Musical Extravaganza

McDOWELL, WILLIAM
Bill is a grand fellow, likeable through and through.

To a swell gay Fritz

McKENTY, MAUVEEN
Mo greets everyone with one of the most ready smiles one can find.
Jusendra, Cue Club, Spanish Club, Red Cross, Music Workshop, Pre-Med. Club

MONK, JO
Intelligent, hard-working, Jo always works for the best.
Cue Club, Jusendra, Latin Club, Student Council, Social Science Club, Opinion, Dean's Assistant Music Workshop, "The Big Help"

Best wishes, Nadene, to a nice girl (Did I ever tell you that you remind me of a very good friend I had at camp?) J.

McVEY, JOSEPH
Joe gets fun out of living everyday.

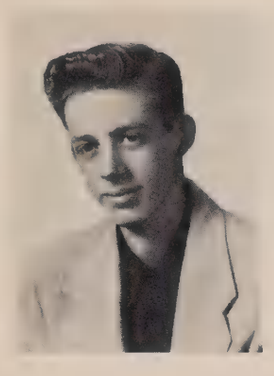

MEISER, FRITZ
Fritz is mischievious, as the gleam in his eye indicates.
Intramural Bowling, Mgr. Fr.-Soph. Football, Mgr. Fr.-Fr.-Soph. Basketball, Mgr. Varsity Track

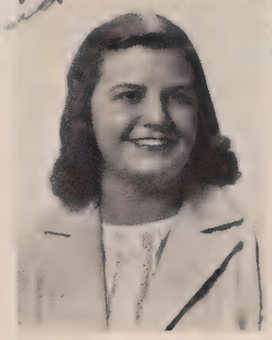

MIESNER, CLARYCE
Claryce believes worry kills people—why die?
Cue Club, Jusendra, Latin Club, Music Workshop, Page

MEALS, ROBERT
Bob is one of our faithful, peppy cheerleaders.
Cheerleader, Fr.-Soph. Football

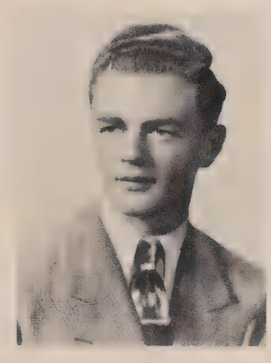

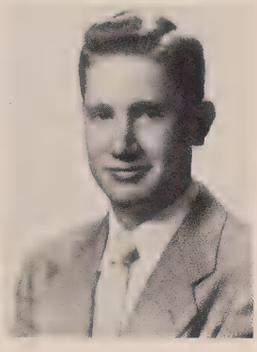

MILLER, JAMES
Always clowning — Jim keeps the crowd in stitches.
Cue Club, Latin Club, Jusendra, Page, German Club, Gun Club, Dean's Assistant, Projection Crew, Tennis, Fr.-Soph. Football, Fr.-Soph. Basketball, Intramural Basketball

MEHRINGS, ARDITH ELAINE
Ardie can be measured best by her accomplishments.
Cue Club, Jusendra, Spanish Club, Opinion, Musical Extravaganza, Student Council, Music Workshop, Jr. National Honor Society, "The Big Help"

MILLER, JANE
We wish that there were more of Janie's kind.
CREST, G.A.A., Cue Club, Jusendra, Social Science Club, Spanish Club, Office Assistant, Page

McKINNEY, DAVID
Industrious and capable, Dave is a man of few words.

Remember that day we all sypt school Best of luck Do

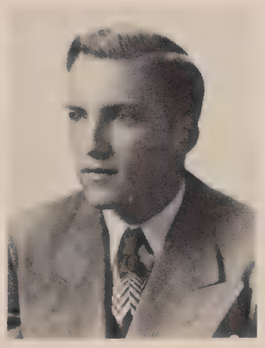

MICHAEL, THOMAS
Tom lives for fun and fun he has.
Jusendra, German Club, Science Club, Gun Club, "The Big Help", Varsity Football, Fr.-Soph. Track

MOORE, MARY
Always loads of fun, Mickey, is a true friend to all.
G.A.A., Latin Club, Cue Club, Jusendra, Dean's Assistant

Best of luck to a cute girl. Yaime got a good personality. Nadene, keep as sweet as you are. Love Mickey

MORAIN, GENE
Unobtrusive he is, but always observant.
Latin Club, Jusendra, Projection Crew, Science Club, Musical Extravaganza, German Club, Chess Club

NEELY, JoANNE
Jo adds to the pep prevailing in our school.
Cue Club, Jusendra, G.A.A.

O'CONNELL, JANE
Janie is one of Central's loyal cheerleaders.
Cue Club, Jusendra, Cheerleader

MUEGGE, ALBERT
Al holds friends by not holding grudges.
Science Club, Social Science Club, Latin Club, Musical Extravaganza, Projection Crew

NELSON, JOYCELYN
Joviality and intelligence combine in Joyce's speech.
CREST, Cue Club, Jusendra, Latin Club, Opinion, Musical Extravaganza, Social Science Club, Page, Dean's Assistant

MUELLER, JOHN
With his quiet ways and pleasing personality, John is one of the most likeable fellows at P.H.S.
Latin Club, Red Cross, Page, Intramural, Basketball, Fr.-Soph. Track, Varsity Track

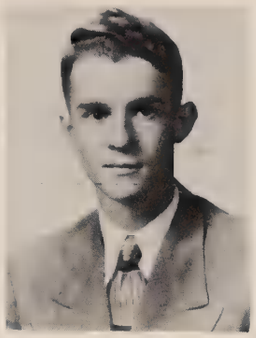

NELSON, LeROY
Lee is the kind of fellow people like to see a lot of, always.
Spanish Club, Intramural Basketball, Fr.-Soph. Track, Tennis

NAUTH, SUSAN
Susan is a girl with a genial smile and a light heart.
G.A.A., Cue Club, Jusendra, Spanish Club, French Club

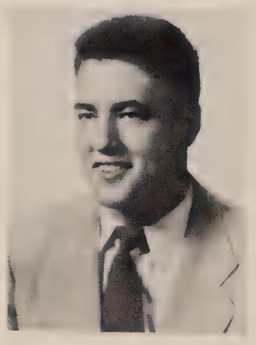

OBERLANDER, DALLAS
Dallas' thoughts are his own—no one knows what goes on in his mind.
Hi-Y

NELSON, JACQUELINE
At first Jackie seems quiet; yet really she's lots of fun.
G.A.A., Jusendra, Social Science Club

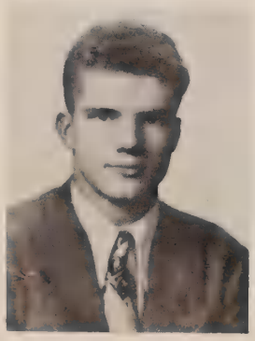

MORGAN, JAMES V.
Jim has done much to further the progress of Junior Achievement.
Stamp Club, Cue Club, Jusendra, Opinion, Social Science Club, Chess Club, Latin Club, Jr. National Honor Society, Quill and Scroll, Red Cross

PAINE, RUTH
First impressions of Ruth are generally right—quiet, very sweet, and extremely good-natured.
Jusendra, G.A.A., Latin Club, Social Science Club, Red Cross

PANNABECKER, ANITA
Always a twinkle in her eyes, she has a kind word for everyone.
Cue Club, Jusendra, Latin Club, G.A.A., Music Workshop, Musical Extravaganza, Jr. National Honor Society, Opinion

PLUMER, JACQUELINE
Jackie is silent and modest, yet friendly and cheerful.
Y-Teens, German Club, Library Club, Jusendra

PRINCE, ROSEMARY
Rosie is proof that good things definitely do come in small packages.
G.A.A., Cue Club, Jusendra, Page, Musical Extravaganza, Opinion, Social Science Club, Dean's Assistant, Red Cross, Science Club

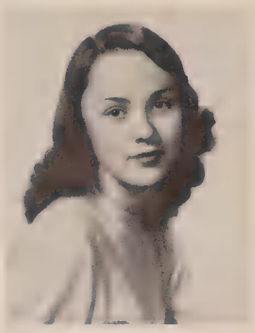

PEPPARD, JACQUELINE
Full of pep and fun, Jackie makes friends easily.
G.A.A., Cue Club, Jusendra, Musical Extravaganza, Dean's Assistant, Office Assistant

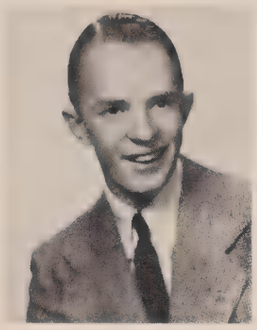

POOL, WILLIAM EDWIN
Bill is an all-around good fellow who gets along with everyone.
Gun Club, Red Cross, Cheerleader, Intramural Basketball, Track, Cross Country Track

PETERS, GORDON
Mischievious, fun-loving, and well-liked, Gordon is responsible for our excellent sports section this year.
CREST, Latin Club, Cue Club, Jusendra, Intramural Sports, Tennis

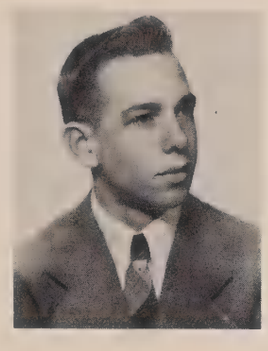

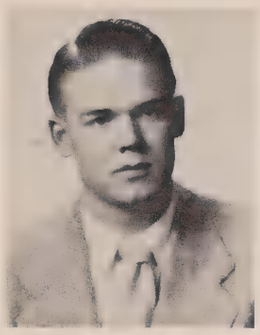

POWERS, RAYMOND
Ray is the kind of person who likes to be with people; solitude doesn't fit him.
Social Science Club, Cue Club, Red Cross, Science Club, Page, Musical Extravaganza, Dean's Ass't., Fr.-Soph. Track, Varsity Football, Fr.-Soph. Football, Varsity Track

PFEIFFER, FRED
Fred is an intelligent, willing worker with a good sense of humor.
Latin Club, German Club, Cue Club, Jusendra, Red Cross, Science Club, Tennis

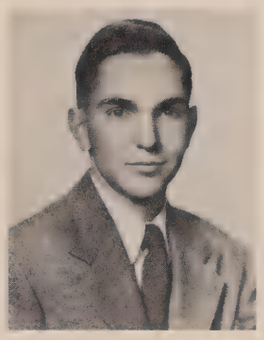

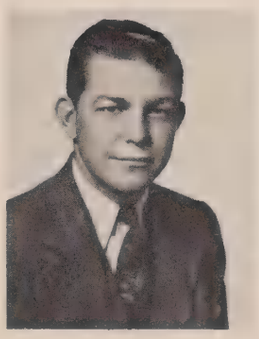

PRICE, JAMES
Jim takes everyday life in his stride.
Fr.-Soph. Track, Cross Country Track

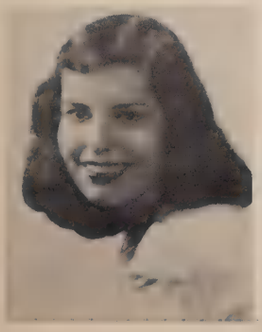

PENDARVIS, ANN
With lovely hair, a well-known smile, and intelligence, Ann holds the key to success.
CREST, Latin Club, French Club, Cue Club, Jusendra, Jr. National Honor Society, Red Cross, Centennial Essay Contest Winner

POAD, WILLIAM
Popular, humorous Bill is well liked by everyone.
Latin Club, Stamp Club, Cue Club, Jusendra, Gun Club, Dean's Assistant, Intramural Basketball, Golf

PUCKETT, BARBARA
Bobbie has a personality that is hard to equal.
Science Club, Cue Club, Jusendra, Spanish Club

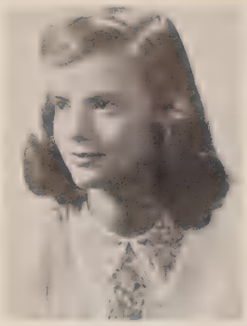

RAEF, BARBARA
Barb has a sunny disposition, an infectious good nature, and a decided purpose in life.
CREST, Science Club, Social Science Club, G.A.A., Spanish Club, Opinion, Cue Club, Jusendra, P.R.B., French Club, Musical Extravaganza

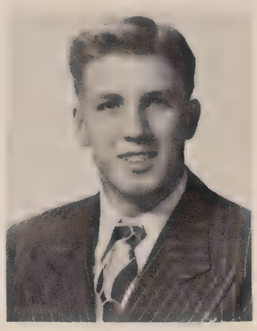

SAMMIS, BETTY
Betty is a small person, chuck full of pep and fun.
Musical Extravaganza, Music Workshop

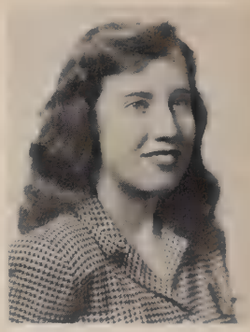

REED, JOHN L.
John always strives for the best.
Projection Crew

Best of luck in the future to a swell kid. John Reed

RICHARDS, PAUL
When he leaves, the football and track teams will lose an outstanding member.
Cue Club, Sr. Class Officer, Stage Crew, Fr.-Soph. Football, Fr.-Soph. Track, Varsity Football, Varsity Track

ROECKER, JOHN
John finds it easier to smile than to frown.
Chess Club, Intramural Track

Best Wishes to a swell gal
Mary

REED, MARY
A winning personality makes her well liked.
Library Club, Jusendra, Musical Extravaganza, T-Teens, Red Cross

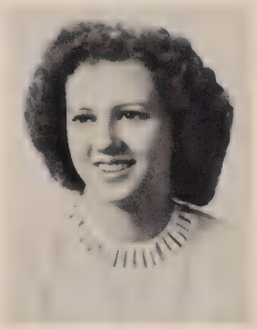

ROSE, RUTH
A happy face, a mischievious smile, teasing eyes, and a merry disposition—that's Ruth.
CREST, Cue Club, Jusendra, Latin Club, G.A.A., Science Club, Page, Musical Extravaganza, Music Workshop, Jr. National Honor Society

RHODES, MARY
Mary seldom has much to say.
Y-Teens, Cue Club, G.A.A.

ROTH, ARDEN
Her lively sense of humor adds zip to her personality.
Science Club

REECE, RICHARD
A "pep meeting" wouldn't be complete without Dick to help lead the cheers.
Cheerleader, Fr.-Soph. Football, Fr.-Soph. Track, Intramural Basketball, Varsity Track

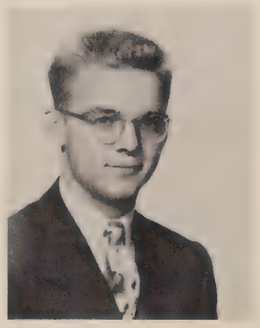

RITTER, JAMES
Forever "kidding", Jim's full of energy.
Track

SANTO, WILLIAM
Bill always seems to enjoy life.
German Club, Fr.-Soph. Football, Fr.-Soph. Basketball, Fr.-Soph. Track, Varsity Football, Intramural Basketball

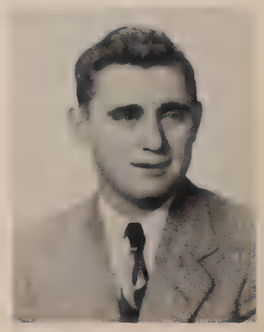

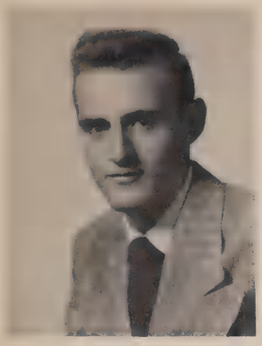

SCHEFELBEIN, JOHN
Schuffle's liked by all; good-looking, tall and quite an athlete.
Latin Club, Sr. Class Officer, P.R.B., Committee of Forty, Fr.-Soph. Basketball, Varsity Basketball, Varsity Football, Varsity Baseball

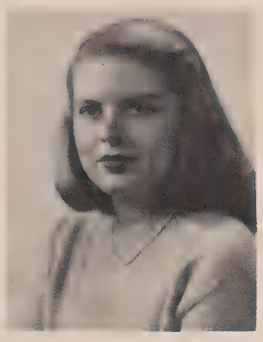

SEITZ, SUZANNE
People like Suzi are welcome wherever they go.
Cue Club, Jusendra, Spanish Club, Latin Club

SMITH, CHARLES
Charles doesn't talk a lot, but he's likeable and lots of fun.
Gun Club, Stamp Club, Fr.-Soph. Track, Varsity Track

SCHMIDT, JOANNE
Jo is always dependable and obliging.
Cue Club, Jusendra, Social Science Club, Library Club, G.A.A.

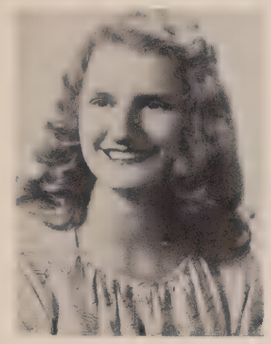

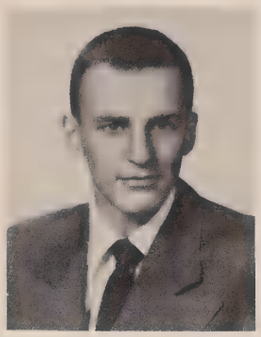

SIEGLE, ARTHUR
Full of vigor and pep, fellows like Art are very few.
Latin Club, Cue Club, Jusendra, Science Club, Student Council, Musical Extravaganza, Fr.-Soph, Baseball, Tennis

SCHOOLMANN, WILLIAM
Bill always expresses the same congeniality.
German Club, Musical Extravaganza, Intramural Basketball, Fr.-Soph. Football, Varsity Football

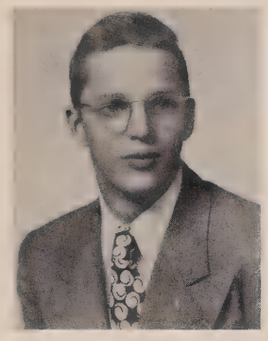

SLUSER, CAROL
Carol is one of those priceless persons who would do anything for a friend.
CREST, Jusendra, Cue Club, German Club, Social Science Club, Dean's Assistant, Office Assistant, Science Club, Red Cross, G.A.A.

SCOTT, NANCY
Nancy is another happy-go-lucky senior whom everyone likes.
Cue Club, Jusendra, Opinion, Musical Extravaganza, G.A.A., Jr. National Honor Society

SMITH, BRUCE
Bruce opens the door and lets worry go out.
French Club, Stamp Club, Musical Extravaganza, Varsity Football

SCHMIDT, DEAN
Dean believes in having fun while he works.
Spanish Club, Gun Club, Jusendra, Intramural Bowling, Projection Crew

SHAVER, JOHN
Jack is a very busy member of the senior class who is liked by all.
Latin Club, Jusendra, Cue Club, "The Big Help" Intramural Basketball, Fr.-Soph. Basketball, Varsity Basketball, Tennis

SMITH, CONNIE JO
Despite her demure air, Connie Jo's eyes have a mischievious gleam.
CREST, Spanish Club, German Club, Cue Club, Jusendra, Opinion, G.A.A., Student Council, Musical Extravaganza, Social Science Club, Dean's Assistant

"Best of Luck"
Don

SMITH, DONALD
Don is contented in his own company as well as in the company of others.
Intramural Bowling

TAYLOR, DONNA
Donna's winning smile is always a pleasant greeting.
Spanish Club, Y-Teens, G.A.A., Cue Club, Jusendra, Gun Club

Hope they don't catch you and it's bye-bye knowing you from school
Lots of luck
Donna

SMITH, MARCELLA
Marcella's words are few and far between and she is liked by all.
G.A.A., Y-Teens, Opinion

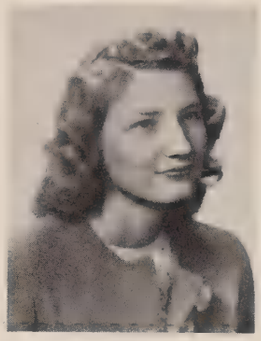

SPITZ, SUANNE
One of Sue's best possessions is her pleasing personality.
Latin Club, Spanish Club, Red Cross, Cue Club, Jusendra, G.A.A.

STREHLOW, GLADYS
Sis is always ready to oblige with a pun or witty remark.
CREST, Spanish Club, Jusendra, Cue Club, Musical Extravaganza, G.A.A., Dean's Assistant

SMITH, ROBERT
Bob's teeing off to get a better start.
Intramural Basketball, Golf

Stick fast
fun, learning
you success. Keep
at calculus
Wanda

STUTZMAN, ANN
Ann will go far in her ambition to become a doctor.
Social Science Club

SNIDER, WANDA
Wanda's poise and charming manner give her ease in any situation.
G.A.A., Jusendra, Page, Musical Extravaganza

SUTTON, MARY
Sutty's charm, wit and humor make her well liked by all.
German Club, Latin Club, Cue Club, Jusendra, Page, G.A.A., Dean's Assistant, Jr. National Honor Society, Student Council

SMITH, LORRAINE
Lardy unexpectedly adds some humor to a conversation.
CREST, Cue Club, Jusendra, G.A.A., French Club, Social Science Club, Red Cross, Opinion, Musical Extravaganza

STEWART, VALERIE
Those of us who know Val treasure her quiet kind of friendship.
Science Club, Opinion, G.A.A., Cue Club, Jusendra, Spanish Club

TEASDALE, GEORGE
George's philosophy of life will help him realize his ambition.
"The Big Help"

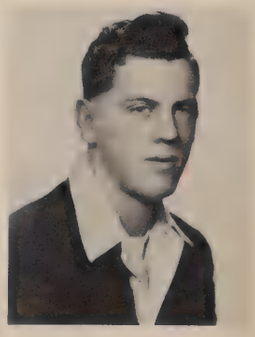

THURMAN, RENNA
A vivacious blonde whose sweet smile and pleasing personality have won her many friends.
CREST, Cue Club, Jusendra, G.A.A., "The Big Help," Soph. Class Officer, Science Club, Dean's Assistant, Latin Club, German Club, Musical Extravaganza

VOGELSANG, ROBERT
Bop appears quiet and unobtrusive until you know him.
Latin Club, Jusendra, Cheerleader, Intramural Basketball, Varsity Basketball

WEINREP, ELAINE
Her cherry smile and sense of humor make Elaine a likeable person.
Latin Club, French Club, Music Workshop, Musical Extravaganza, Opinion, Jusendra, Office Assistant

TRACY, GEORGE
Free and easy-going, George never has a care in the world.
Good luck to a swell guy
George

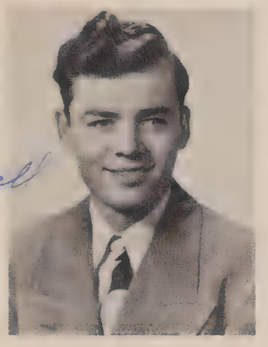

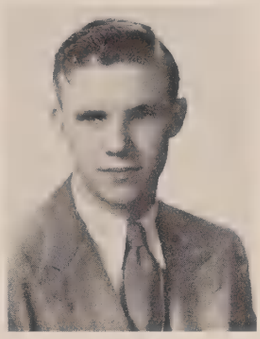

WAUGHOP, RICHARD
Although Dick is quiet, he has won many friends at P.H.S.
Hi-Y, Fr.-Soph. Basketball, Varsity Basketball

VALENTINE, VILMA
Friendliness and charm have made Vilma popular.
Cue Club, Jusendra, Spanish Club, French Club, Social Science Club, Musical Extravaganza, Opinion, Gun Club, G.A.A.
Lots of luck to a really swell girl. You have the [illegible] qualities that deserve [illegible] success.

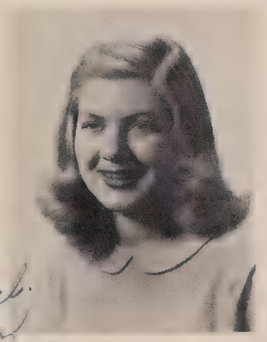

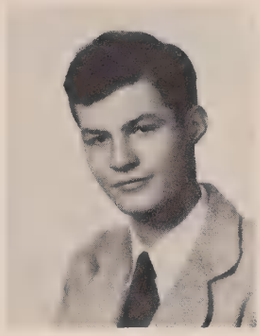

WEED, JERRY
Most people have to look up to Jerry in more ways than one.
Intramural Bowling, Opinion

VAN DE VEER, JAMES
Jim's smile is second to none.
Jusendra, Red Cross, Intramural Track, Fr.-Soph. Football
Good luck
Everyone
Jim

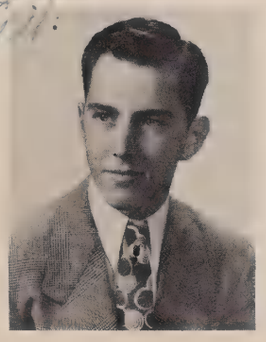

WEILER, MARVIN
Marv's folly and entertaining ways have made him pleasant to have around.
Social Science Club, Opinion, Intramural Sports, Varsity Track

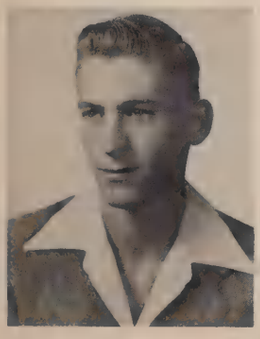

TJARKSEN, RICHARD
Loyality and impartiality are Dick's strong suits.
German Club, Intramural Basketball, Fr.-Soph. Football, Fr.-Soph. Track, Varsity Track
Lots of luck to a great guy
Dick

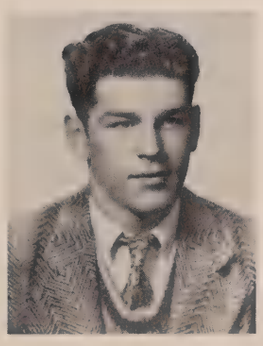

WARREN, ROBERT
Worries don't occupy Bob's mind.
Track

WELLS, HELEN
Helen's sweet disposition and friendly ways will make her a success.
German Club, G.A.A.

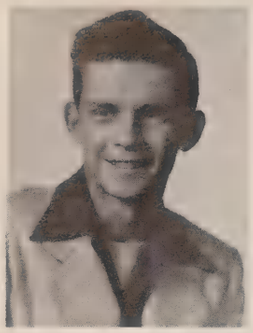

WENGER, WALTER
Bud's casual and fun-loving manner will carry him far in the years to come.
Intramural Track

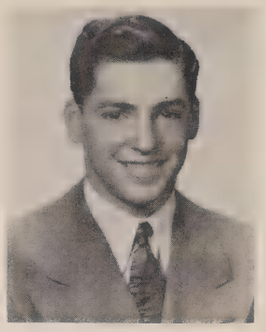

WILKINS, ROBERT
Bob rates a "Lion" share of success in life.
Cue Club, Latin Club, Projection Crew, Red Cross, Sr. Class Officer, Swimming, Varsity Track

YEAGER, GERALD
Roseville's loss is Central's gain.

WEST, DARLENE
Darlene has a great capacity for friendship and an honest interest in others.
G.A.A., Cue Club, Spanish Club

WILSON, GLENNA JEAN
Glenna is a quiet but a true friend.
Y-Teens, Music Workshop

WESTEFER, PAUL
Paul's only desire in life is to live a life of luxury.
Cue Club, Jusendra, French Club, Intramural Sports

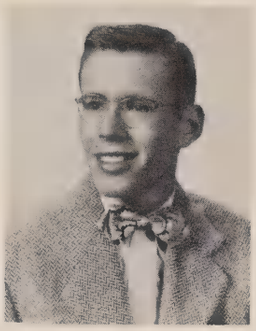

WILSON, MONTREERE
Montreere is a sweet-natured girl with a host of friends.
Y-Teens

WHALEN, JANET
Janet's winning personality and pleasing smile have made her outstanding at Central.
CREST, Latin Club, Spanish Club, G.A.A., Cue Club, Jusendra, Red Cross, Musical Extravaganza, Social Science Club

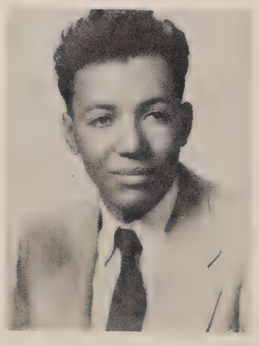

WYLIE, ALBERT
Al doesn't speak very often, but when he does, everybody listens.

WESSELHOFT, RUTH
Ruth's sweet winning ways and sunny bright disposition have made her well-liked.
CREST, Spanish Club, Cue Club, German Club, Jusendra, G.A.A.

WILSEY, PATRICIA
Pat is a dependable, likeable girl whose joyous spirit is an inspiration to all.
Cue Club, Jusendra, Opinion, Spanish Club, Social Science Club, G.A.A., Red Cross

ZEIGLER, FRED
Fred's ability will certainly bring him much success.
Spanish Club, Social Science Club, German Club, Fr.-Soph. Track, Fr.-Soph. Basketball, Varsity Track, Varsity Baseball

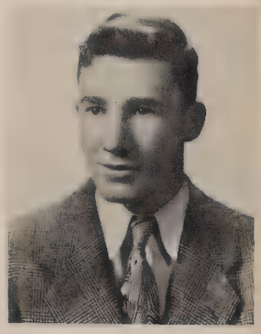

ZERWEKH, DONALD
If good runners grew on trees, we wouldn't appreciate Don's track ability.
Stamp Club, Latin Club, Opinion, Cue Club, Spanish Club, Quill and Scroll, Varsity Track

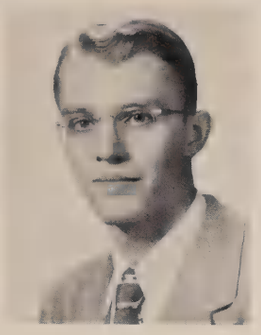

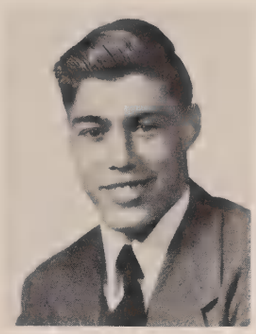

ZIEGLER, ROBERT
Bob's singing is one of the highlights of the A Capella Choir.
Latin Club, Music Workshop, Intramural Sports, Fr.-Soph. Football, Varsity Football

IN MEMORIAM

DONALD MONTOOTH
October 30, 1929 — June 11, 1947

"To plan affairs rests with man; to complete affairs rests with heaven."

— Chinese Proverb

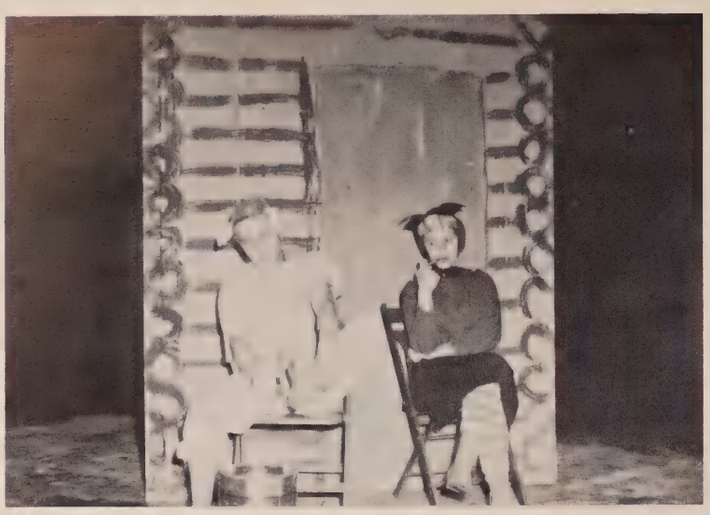

Great day! Pappy Yokum washes his feet.

The three Scraggs entertain.

This ABC washer looks like a good deal.

These CREST slaves take their work seriously.

Ah, Keats. Couldn't live without him!

Happy ending to hard work.

Hi Nadene:
Gee whiz! Here another
year is almost over and
then we will be seniors. It
just doesn't seem possible that
time can go so fast. I certainly
have enjoyed being with you all
three years and hope we see
you a lot next year. Best of
luck to you.
Cora

May 14, 1988

Dear Madam,

I never do like your books and I think you're a wonderful kid. Too [illegible] never found it [illegible] [illegible] [illegible] me so - love and kisses [illegible]

[illegible]

love,

Eleanor

Nadine,

We've had a lot of fun this year in school and at spread. Your love life with Jack has kept me very interested. You still have my sweater don't you. Best of luck always etc. See you next year and this at Gimelick's before and at lunch hour and at spread.

You really are swell gal and always stay that way.

Bye now,

"Abee" Beta

ARTISANS

"With patience, a block of iron may be worn down to a needle" is a saying often referring to a certain class of Oriental people called Artisans. Although the dictionary defines the artisan as a trained worker, nothing describes the artisan quite as well as the above proverb. His aim of achievement is to reach the highest standard of quality, regardless of the task.

A man young or old trained in a craft may set up a business for himself in his own home. Working tirelessly, he overlooks no detail in the article which he is to sell. Always he inspects each finished product meticulously before releasing it to the public. By laboring hard and long, he builds up his business and is an example of integrity and diligence.

So it is with you, Juniors. Humble and genial, you work without end, looking forward to the coming year when you will have attained your goal. But, remember, you have not yet reached it! Be like the artisan who, given work, is able to endure any hardships with fortitude in order to realize his ambition.

CAROL

Lots of luck to a
swell girl.
Remember Columbia
Bob Smith. M.H.S.

[illegible]

Active
Reliable
Trustworthy
Intelligent
Submissive
Ambitious
Neighborly
Serious

Best of Luck
to a swell gal.
your friend,
Nancy Ann Scott-Jr.
I entered this swell
school on Feb. 17, 1948

To Nadine
I swell bid
of your her friend
your lucky
Good Luck
Joan

Roger Stevens
President

Corky Robertson
Secretary

Joan Dittmer
Treasurer

Tom Trager
Vice-President

Ayres, Sheila

Baird, Alane

Arnholt, Mary Ann
Aronovsky, Norman

Barnewolt, Marjorie
Bateman, Jim

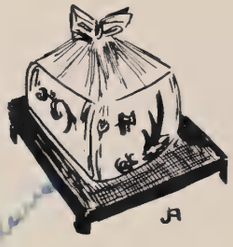

Ackerman, Alan
Alexander, Mary Lib
Alexander, Myrna
Allenbach, Jeanne
Andres, Lois
Armin, Barbara

Axmann, George
Ayres, Dick

Backvold, Shirlee

Balzer, Virginia

Bauman, Lois
Baumgartner, Jo

Beadles, Cora
Beam, Barbara
Becker, Jack
Beckman, Darrell
Blew, Kay
Bloomberg, Adrienne

Carrigan, Lester

Charleston, Jon

Butler, Paul
Byrne, Jeanne

Clement, Barbara
Cloyd, Donna

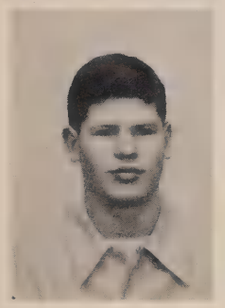

Borin, Marion
Bork, Norman
Brandon, Virginia
Brown, Jack
Brown, Murray
Brown, Rita

Callaway, Pat
Cantrall, Marilyn

Chapin, Lynn

Chinnis, Dorothy

Collins, Barbara
Colton, Ronald

Comegys, Bill
Cooling, Truda
Crawford, Jerry
Critchlow, Charles
Crone, Jack
Cusick, Sally

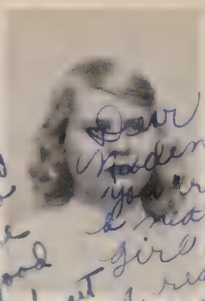

Du Bois, Don
Ecklund, Florence

Dittmer, Joan
Doyle, Jane

Emory, Irma
Erkert, Roger

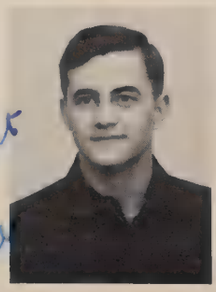

Daman, Norma Jean
Davis, Marilyn
Davis, Mary Lou
Davidson, Wil
De Moure, Suzy
De Voss, Darrell

Drazin, Eleanor
Drummond, Roger

Dyslin, Karl

Ellis, Anna Mae

Eyster, Chuck
Fey, Chuck

Finch, Gloria
Fischer, Bette
Fox, Jim
Frankel, Bruce
Fredman, Rosalind
Gallegher, Pat

Best of Luck,
Shirley Gilbert

Haislup, Marilyn

Haney, Jackie

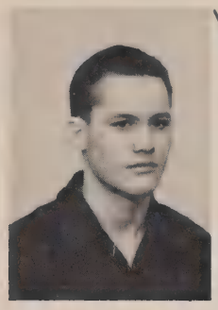

Grove, Charlotte
Haberkorn, Charles

Heintzman, Bill
Heintzman, Cassie

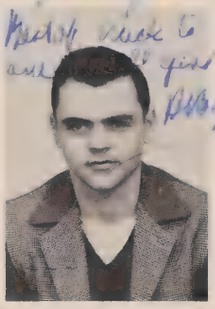

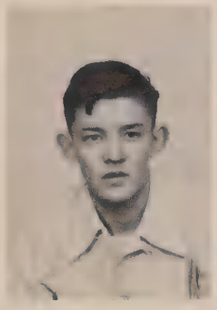

Gilbert, Shirley
Gilchrist, Jeanette
Gillespie, Sue
Green, Bob
Green, Marilyn
Groeper, Lorraine

Hageman, Mae
Haines, Betty

Hale, Marilyn

Hay, Bob

Henrich, Betty
Herberger, Kenney

Heren, Delores
Herold, Joanne
Hilburn, Wayne
Hill, Bob
Hill, Shirley
Hindert, John

Jefford, Evelyn

Jones, Dick

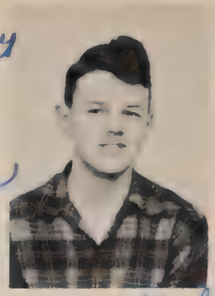

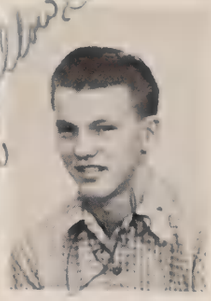

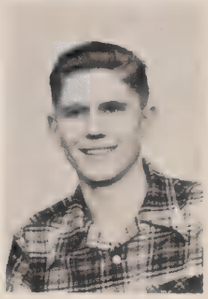

Jacob, Sally
Jacobs, Joseph

Joos, Marilyn
Kalfametros, Cleo

Hoag, Bill
Hoaglund, Bob
Hoffman, Gordon
Horn, Barbara
Hubble, Betty
Isaacs, Dorothy

Jacobson, Dianne
Jacobus, John

Johnson, Jim

Jones, Paula

Kalley, Beverly
Kammerer, Bill

Keas, Bill
Kehl, Bob
Kentzel, Shirley
Kentzel, Walter
Kessling, Harold
Kissinger, Mary Margaret

Loads of luck to a darling girl with a wonderful personality. Dear Joanne, Lots of luck to a swell girl who has a darling house. Betty

Lonsdale, Joanne

Lutticken, Betty

Lots of luck & stuff to a regular cutie. To be good care of Luck. Sorry Remmy Midge

Layton, Carol
Lee, Jean

Mansfield, Darlene
Marcus, Donna

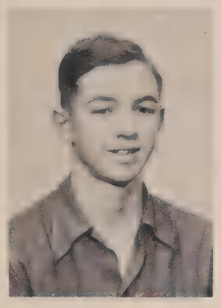

I don't what I would do in economics if you weren't there. Roger Koetter V.O.

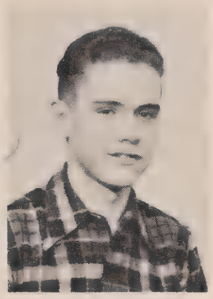

Best of luck always to a regular central cutie.

Dear Madeline, It has been fun knowing you and I hope to see more of you in the future. Love Betty

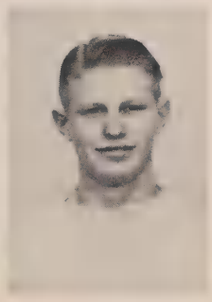

Best of Luck Don

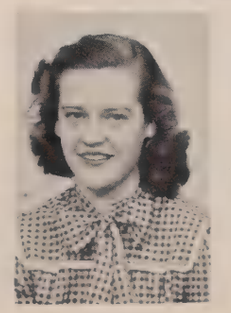

Kottemann, George
Koetter, Marjorie
Koetter, Roger
Kraus, Barb
Lankton, Gordon
Lavine, Clarice

Lepley, Molly
Line, Don

Lucy, Margaret

MacDonald, Joyce

Marks, Betty
Martin, Edythe

Mayne, Mary Ann
McDowell, Viola
McIntosh, Jeanne
McMurray, Louis
McWilliams, Don
Mead, Jane

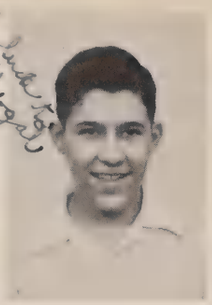

Morotti, Devo

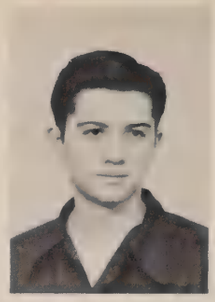

Murray, Ken

Miller, Shirley
Milligan, Don

Neff, Norma
Nelson, Bob

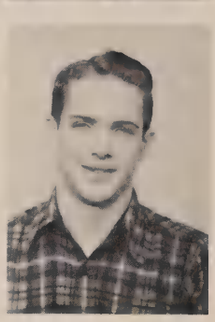

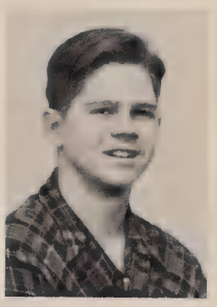

Mehl, Jay
Mehlenbech, Suzi
Meinen, Marjorie
Melzer, Marie
Michael, Gail
Miller, Janet

Moeller, Jim
Molchan, Richard

Mueller, Patsy

Nangle, Bill

Neumiller, Dick
Nullmeyer, Barbara

Oakford, Art
Ohlsen, Bob
Parker, Dave
Parker, Lester
Plumer, Beverly
Pruett, Jerry

Loads of luck to one of Gmelichs frequenters
Jerry.

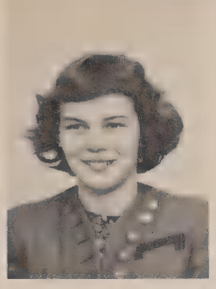

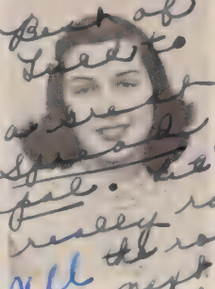

Roberts, Jerry
Rodems, Norma

Best of luck to a swell guy. He's really going to the roof next year.
Geo.

You deserve lots of fun and I'll miss you next year. Good luck.
Norma

Best of luck always to a swell gal.

Too bad we didn't get acquainted sooner.

Ramey, Valerie
Reed, Bill

Rowland, Gloria
Saad, Emily

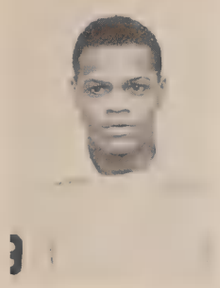

Loads of luck to really swell gal. No kidding. Nadine, I think you have a wonderful personality and you're bound to go far. I hope you and "Luck" stay together as long as Jim and I will.
Deb.

Best of luck to a swell guy but you all know he's a good boy and you all that goes for me.
Bee

Best of luck to a swell guy.
Pat

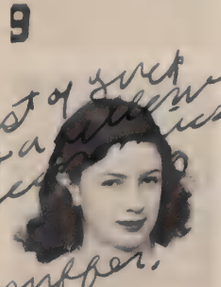

Good luck, Nadine — you're really a swell dame girl!
Wilma

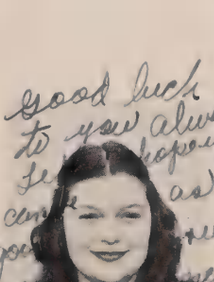
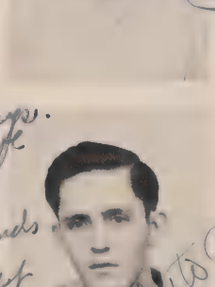

Good luck to you always. Let hopeful come as good friends as ever.
Evelyn

Best of luck to a nice guy.
Floyd Saupe

Pool, Margaret
Potts, Noble
Proctor, Harold
Proctor, Harry
Pullen, Pat
Pyle, Jack

Reiman, Wilma
Ritson, Virginia

Robertson, Corky

Rosenberg, Evelyn

Safford, Carole
Saupe, Floyd

Saurs, Ralph
Schaenzer, Nancy
Schaumberg, Pat
Schoenheider, Don
Schwarting, Marise
Schwartz, Elaine

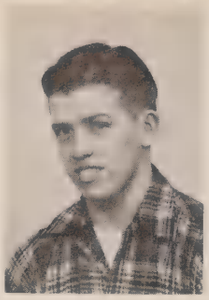

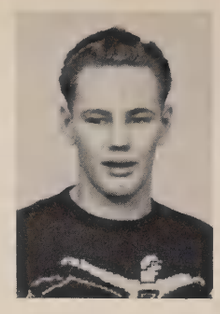

Sours, Louise

Spears, Sherman

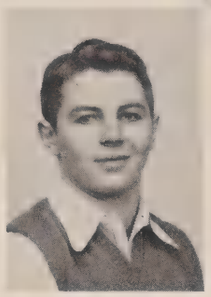

Smith, Shirley
Smith, Tony

Spore, Marna
Spore, Norma

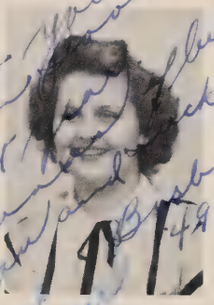

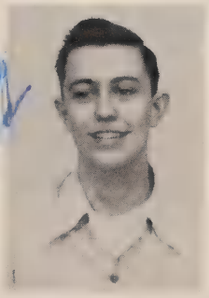
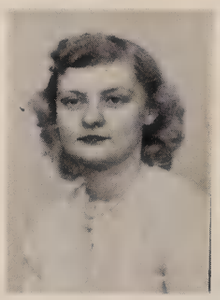

Shearer, Mahlon
Shemas, Bette
Shreves, Nadene
Smith, Barbara
Smith, Betty Ann
Smith, Karen

Snyder, Don
Sommer, Dorothy

Spain, Ruth

Spidle, Marilee

Stein, Dolores
Stevens, Roger

Stevenson, Larry
Stoecker, Charles
Strehlow, Bob
Stuermer, Faye
Swedell, Esther
Szold, Barbara

Valentine, Pat

Waller, Bob

Titus, Ralph
Torgerson, Phyllis

Weast, Eileen
Weeks, Bill

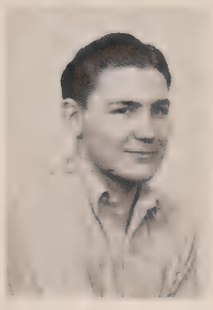

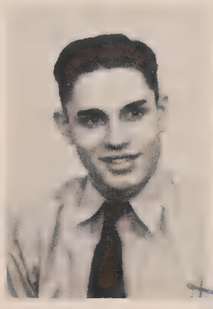
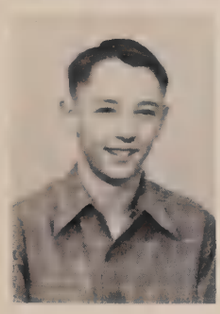

Szold, Marilyn
Talbott, Joanne
Taylor, Linda
Thomas, Martha
Thompson, Tom
Tinthoff, Jo

Trager, Tom
Turner, Beatrice

Vaughan, Loretta

Watkins, Norma

Weiler, Jerry
Weinstein, Dick

Wheeler, Roy
Wheeler, Shirley
Whitehurst, Bill
Whiteside, Edward
Wicker, George
Williams, Johnny

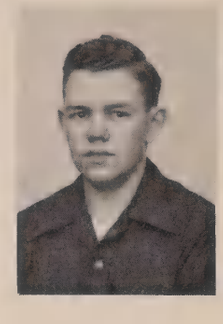

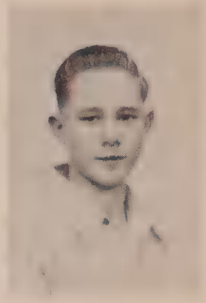

The best of Luck to you always Janice

Youngman, Dave

Ziegler, Donna

Zipprich, Bill

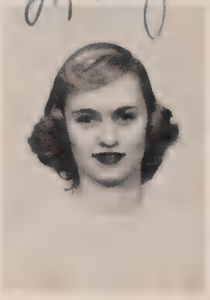

Nadene, Good Luck to you always and may we always be friends Joan

Bill of luck from a swell Dave

Williams, Robert
Wilson, Hilda

Wilson, Janice
Wolfe, Jeanene

Wolschlag, Joe
Wrigley, Willy

Gosh, what a horrid picture. Dolly. Nadene I wish I knew you better but I think Janice a swell kid. Hilda

Picture 70

Dear Nadene,

We have had a good time joking at Gymnetics this year but I think we should have gone on that date. I've known you since 5th grade + the pleasures beyond mine. Lots of luck

Always Herb Sutans

Lots of luck to a swell girl at P.H.S. Have fun in everything you do.

Ive

A. L. Bachman, Jr.

Dear Nadene -

Well, I guess I've written everything I had to say these last three years but I'll keep right on.

I'm glad I could be friends with you sometimes that is.

Be good -

See ya next year.

Barb

COOLIES

Behold an indispensable cog in the Far-Eastern scheme of culture — the coolie, commonly known as "chi-ku-tih-ren." It is believed that the term "coolie" is the pidgin English of the first syllable "ku." Once a term of contempt, "chi-ku-tih-ren" now means honesty, decency, efficiency, and ingenuity.

The lot of the coolie is a hard one. He is the servant who willingly performs menial tasks, the worker in the field. His tireless feet run countless miles as he pulls the jin ricksha. He is the gardener, janitor, and garbage collector of the Orient. It is the coolie who is hired by the foreigner as personal servant or interpreter of the strange new customs.

As the coolie works for daily food to stifle the ever-present pangs of hunger, so do you, Sophomores, attempt to satisfy your appetite for knowledge. Like him, you try to better yourself, versed in the wisdom acquired from useful living and knowing well the rewards of steadfastness, honesty, and kindness.

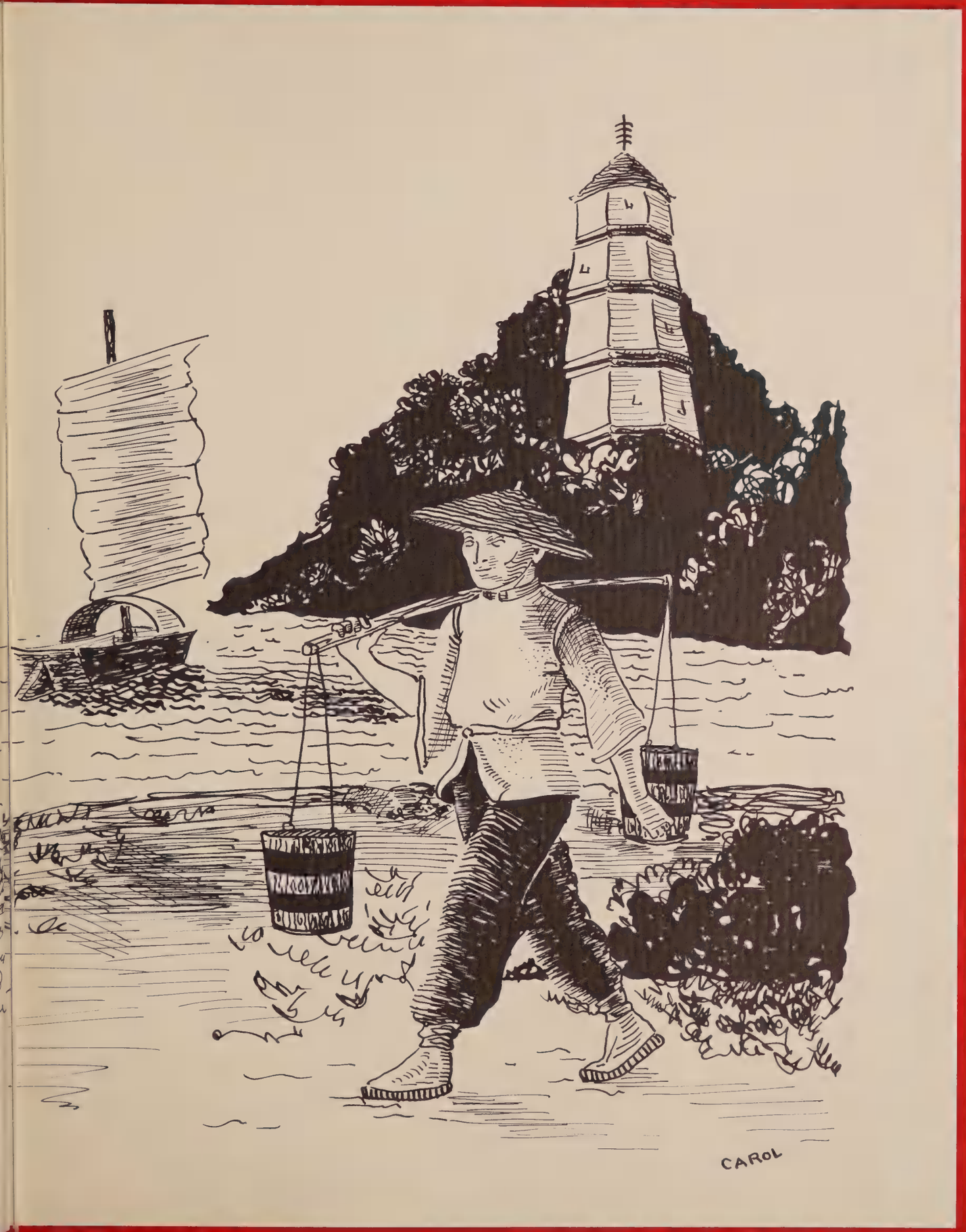
CAROL

May 14, 1948

Dear Nadine,

Well here it is almost the end of the year. I've really enjoyed knowing you Nadine (I'll give you a clue.)

Rolene,
Thanks for all
the good times I've had
with you. Especially the night
with Norm. What a wild
Guy. Gabby sure must be some
Guy. Know any good jokes. I can't
think of usual. Maybe I should have
let my lad look. How many times were
you at school all this year.
I'm running out of things to write
Good luck signing off
Love
Pat

Have fun - but be good -
If you can't be good - name
it after me -

Courteous

Obedient

Open-minded

Loyal

Industrious

Energetic

Sportive

Bill Lipkin
Secretary

Jeanie DuBois
Treasurer

Steve Koch
President

Jack Wilkins
Vice-President

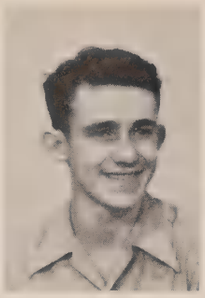

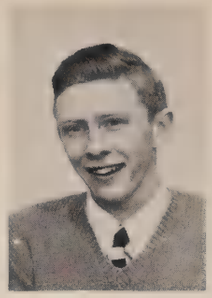

Bayles, Jeanne

Bell, Arlene

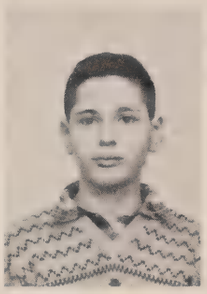
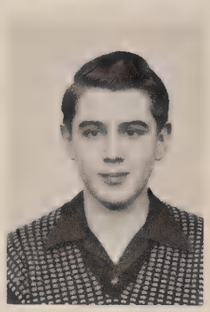

Archdale, Pierce
Augenfeld, John

Bibo, Gerald
Birkett, Warren

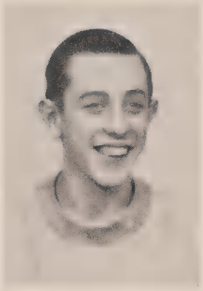

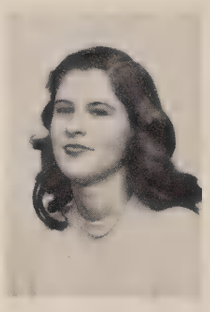
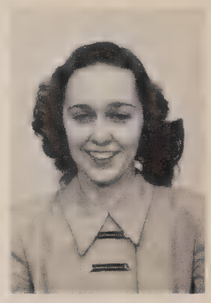

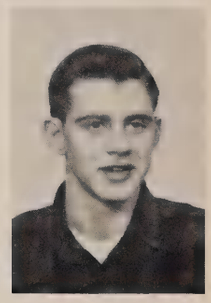

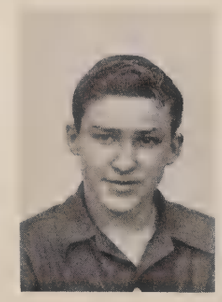

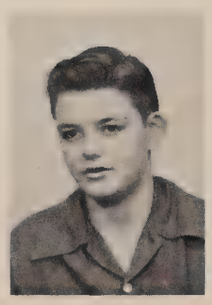

Adams, Brook
Adkins, Chuck
Alexander, Jerry
Allen, Ted
Anderson, Pat
Andres, Audrey

Baird, Nancy
Baker, Joann
Barkey, Beverly

Bechtel, Ken

Benner, Louann

Bloom, Norma
Blender, Marianne
Bornholdt, Don

Braver, Joan
Brenenstall, Phyllis
Britt, Myra
Broadbeck, Barbara
Bryant, Larry
Buenneke, Bob

Castle, Joanne

Clark, Tom

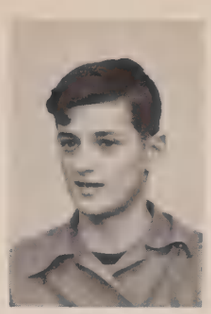
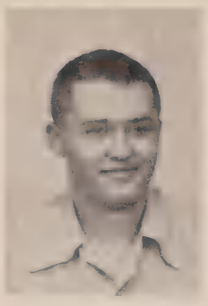

Burrell, Peggy
Caldwell, Ann

Cohen, Steve
Cook, Donna

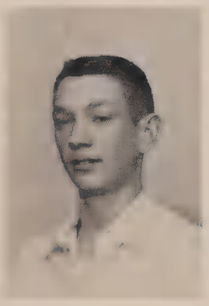

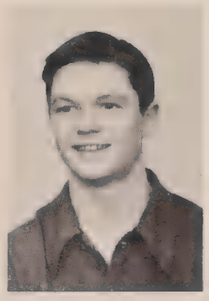

Buck, Bill
Bucher, Bob
Buchbinder, Mandel
Burke, Richard
Burnham, Bill
Burr, Harold

Cameron, Dorothy
Camp, Bill
Carlson, Toby

Cates, Roy

Coburn, Herb

Cooper, Jack
Corey, Jeanne
Corwin, Ray

Couden, Jerry
Coulter, Jean
Cover, Ann
Crawford, Sally
Critchlow, Bill
Cruse, Mabellee

Derges, Tilley

Deyo, Jim

Deeds, Anne
De Lavallade, Marcella

Dobbins, Jack
Dreher, Dorothy

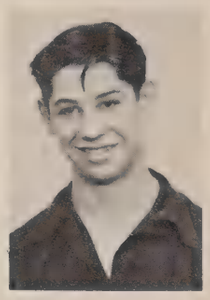
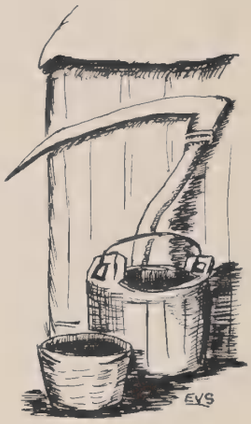

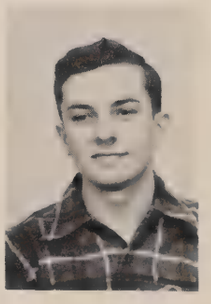

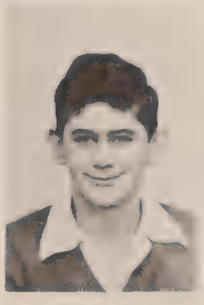

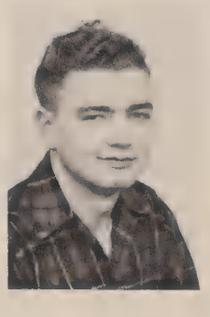

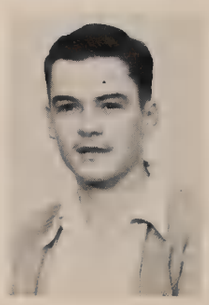

Cunningham, George
Daily, Eileen
Davis, Deane
Davis, Dorothy
Davis, Helen
Deadrick, Jim

Demmin, Florence
Denton, Jo Ann
Deobald, John

DeWeerth, Allen

Dietz, John

DuBois, Jeanie
Eagleton, Ralph
Eaves, Charlotte

Elson, Sallie
Emory, Shirley
Faye, Harry
Flaglore, Jane
Frye, Charlotte
Gardner, Don

Hall, Bob

Hanson, Betty

Gregory, Alice
Griffith, Beverly

Harker, Ruth
Haverton, Helen

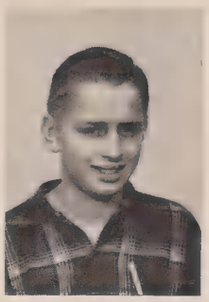

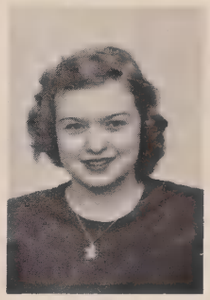

Garren, Jean
Gilbert, Ketra
Gorman, Mary
Grant, Barb
Green, Knute
Greene, Donna

Gruebmeyer, Janet
Gummerson, Beverly
Gunn, Donna

Hall, June

Harbur, Barbara
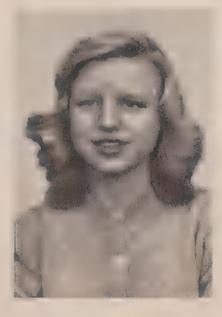
Hazenrigg, Barbara
Heller, Dodie
Hepfer, LaVonne

Hickey, John
Hoff, Knut
Hohulin, Richard
Honey, Mary Claire
Houghton, Karen
Howard, Taylor

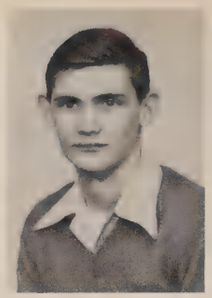

Kahn, Sonya

Kaestler, Gerd

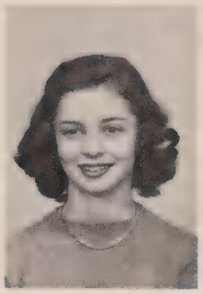

Johnson, Clarendon
Johnson, Frank

Kapp, Harriett
Kaufman, Mahlon

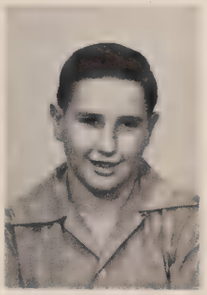

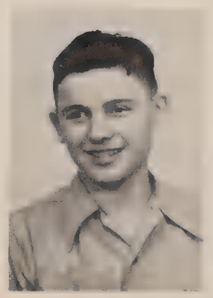

Huber, Jackie
Hull, Barbara
Hurd, Royal
Isaacs, Betty
Jewell, Dick
Joerger, Gloria

Johnson, Mary
Johnson, Wilbur
Juerjens, Fritz

Kalfametros, Sam

Kamin, Kenny

Kearns, Colleen
Kehl, Eddie
Kelly, Erk

Kelly, Pat
Keys, Paul
Kieser, Dee
Kitchell, Dede
Koch, Steve
Koch, Vern

Luchsinger, Mary

Lythe, Barbara

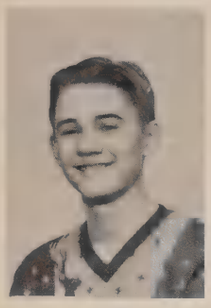
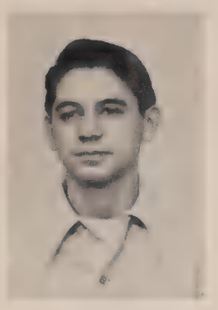

Levine, Mary Ellen
Lindemann, Bob

Mason, Gwen
Mattlin, Lorraine

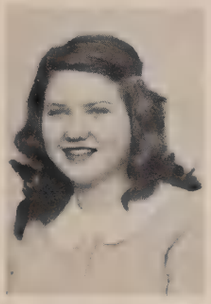

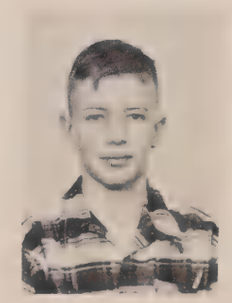

Kranz, Norma
Krause, Dick
Kronquist, Jim
Landwirth, Lois
Lange, Burton
LaRowe, Margaret

Lipkin, Bill
Lipps, Bob
Livingston, Betty

Luthy, Ferd

Martin, Isabella

McCool, Nancy
McDuff, Judy
McGrew, Jim

McIntire, Jack
McKinney, Johanne
Means, Bill
Meidinger, Marilyn
Melzer, Joanne
Merkle, Mitzi

Morris, Donald

Muzzy, Gerald

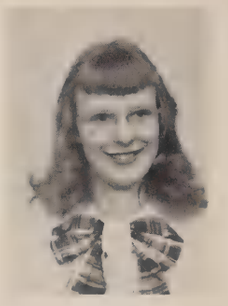

Miller, Rosemary
Minor, Gil

Neff, Leroy
Nelson, Anita

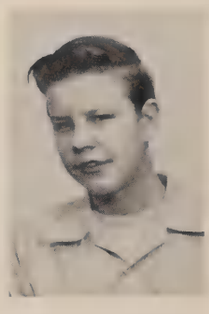

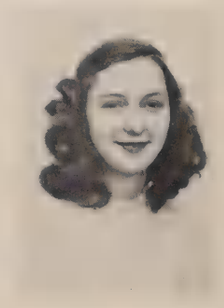

Merrick, Betty
Meyer, Robert
Middendorf, Mary
Miller, Howard
Miller, Marty
Miller, Pat

Mitchener, Bill
Moberly, Harold
Morgan, Lloyd

Murphy, Don

Neely, Donna

Neumiller, Marty
Noppenberger, Nancy
Owens, Marcella

Parrish, Dick
Patton, Dean
Peard, Marilyn
Peterson, John
Pettit, Dick
Potter, Sally

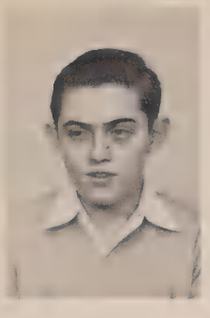

Salzenstein, Charles

Sandy, Marilyn

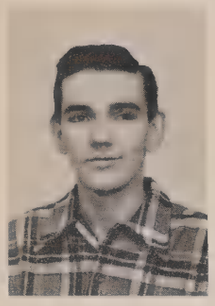

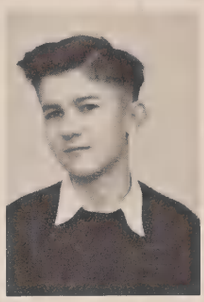

Roedell, Helen
Rosenfeld, Judy

Saurs, Beverly
Schmidt, Charlene

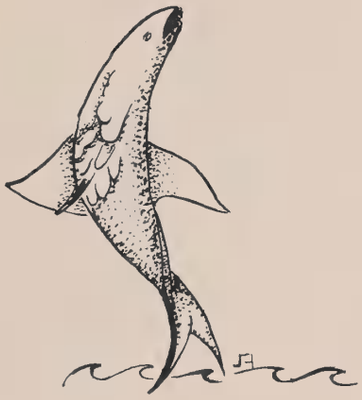

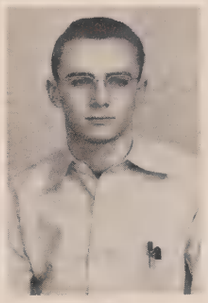
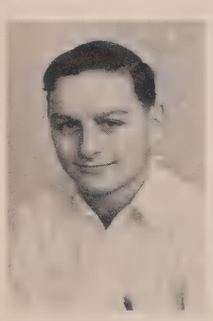
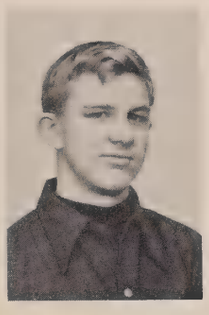

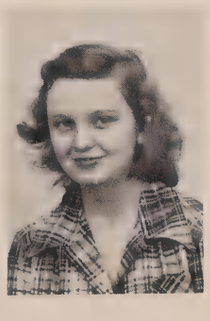

Potts, Bonnie
Powers, Jerome
Reichert, Ralph
Reichert, Walter
Rice, Priscilla
Rittmiller, Mary

Ross, Don
Russeff, Phyl
Rutledge, Susie

Saltz, Elaine

Sanders, JoAnn

Schmidt, Virginia
Schneblin, Dodie
Schneblin, Sherry

Schneider, Carolyn
Schumacher, Kenneth
Schusler, Dick
Schwab, Judith
Scott, Ray
Secretan, Bob

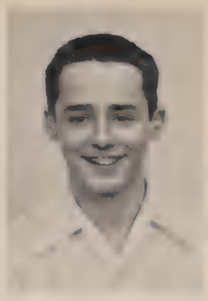

Sommer, Jay

Stage, Bea

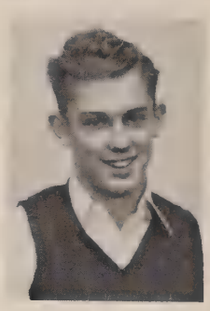
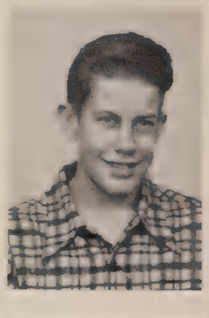

Sklar, Jerome
Smith, Dee

Stees, Art
Stephens, Don

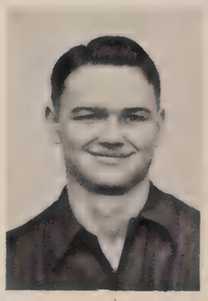

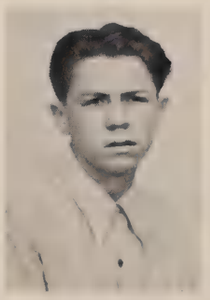

Secretan, John
Seiler, Claire
Sever, Lola
Shanks, Donna Rae
Shively, Dave
Simpson, Don

Smith, Marilyn
Smith, Mary Ellen
Smith, Pete

Spears, Milton

Stanslow, Richard

Stevenson, Davie
Stidham, Phyllis
Stoecker, Mildred

Stoll, JoAnn
Strathman, John
Strickle, Sally
Suess, George
Suffield, Bill
Sutton, Gene

Vierling, Jim

Wallace, Dolores

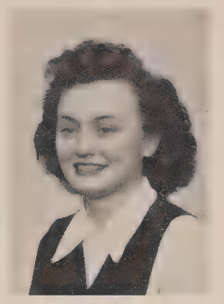
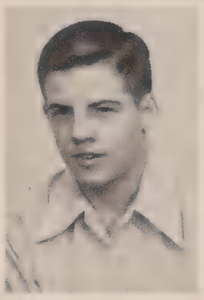

Tyrrell, Charles
Van De Veer, Joan

Waters, Dale
Watkins, Jerry

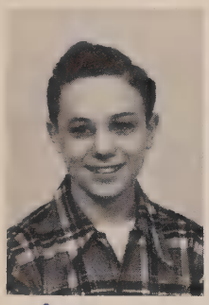

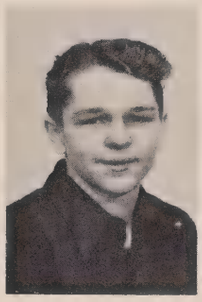

Best wishes to a swell gal
Opal

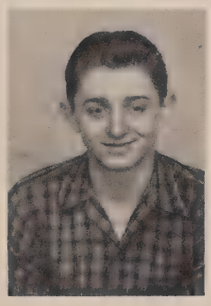

Sweborg, Bonnie
Szidon, Dan
Teasdale, Delores
Thurman, Jack
Trebesch, Opal
Trewyn, Frank

Van Grundy, Joyce
Vann, Richard
Van Osdol, Jim

Wagner, Mary Lou

Warren, Dick

Watson, Jim
Webb, Wayne
Weinrep, Esther

Welch, Burton
Wells, Beverly
Wenger, Jerry
Werner, Neal
Whitaker, Bill
White, Curt

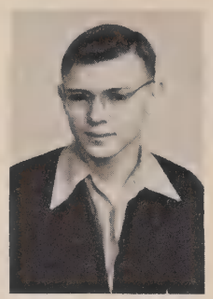
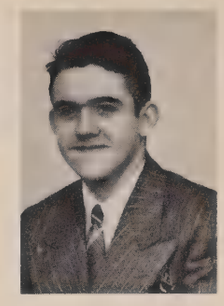

Wolfe, Roger

Woodall, Wayne

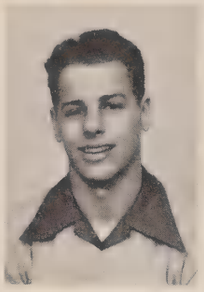
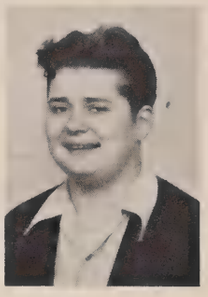
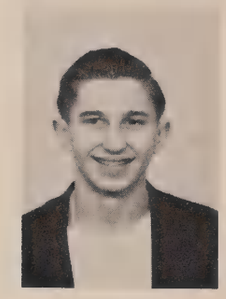
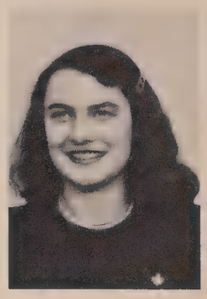

Wilson, Norma
Wolf, Richard

Wright, Alvin
Young, Jack

Wilcox, Ed
Wilkins, Jack
Wilson, Marilyn

Zeigler, Caroline
Zinser, Jackie
Zipprich, Ben

IN MEMORIAM

JEANETTE WELLS

January 13, 1931 — October 30, 1947

"Fallen blossoms leave their perfume behind."

— Japanese Proverb

Dear Nadene

We have had lots of fun at spread and I hope we can still continue to. you are really tops with me, and I wish you all the luck in the world.

Love
Cassie

BEGGARS

It can be said that only a minority of Chinese beggars have chosen their profession honestly, for few are actually maimed or crippled. This minority is largely composed of disaster victims or community outcasts. The majority of beggars are from families too poor to support an idle pair of hands. When the traveler first sees the hordes of beggars in the Orient, his feeling is one of immeasurable pity, and his impulse is to rid himself of their loathsome presence by scattering coins. On learning of their fellow-beggars' good fortune, more and more of the tatterdemalions gather about the bewildered traveler, and his attitude of pity dies a rapid death.

The Oriental beggars are expert actors and will go to any length to avoid actual work, having chosen beggary in preference to a life of honest labor. They are skilled at making nuisances of themselves; they capitalize on their defects, simulate mutilation, and resort to any means of making themselves abhorrent.

Freshmen, you, like the beggar, are members of a lowly class; unlike him, you need not remain there. Be not like him in deed; labor honestly, perform school duties faithfully, and your year of high school apprenticeship will soon be over.

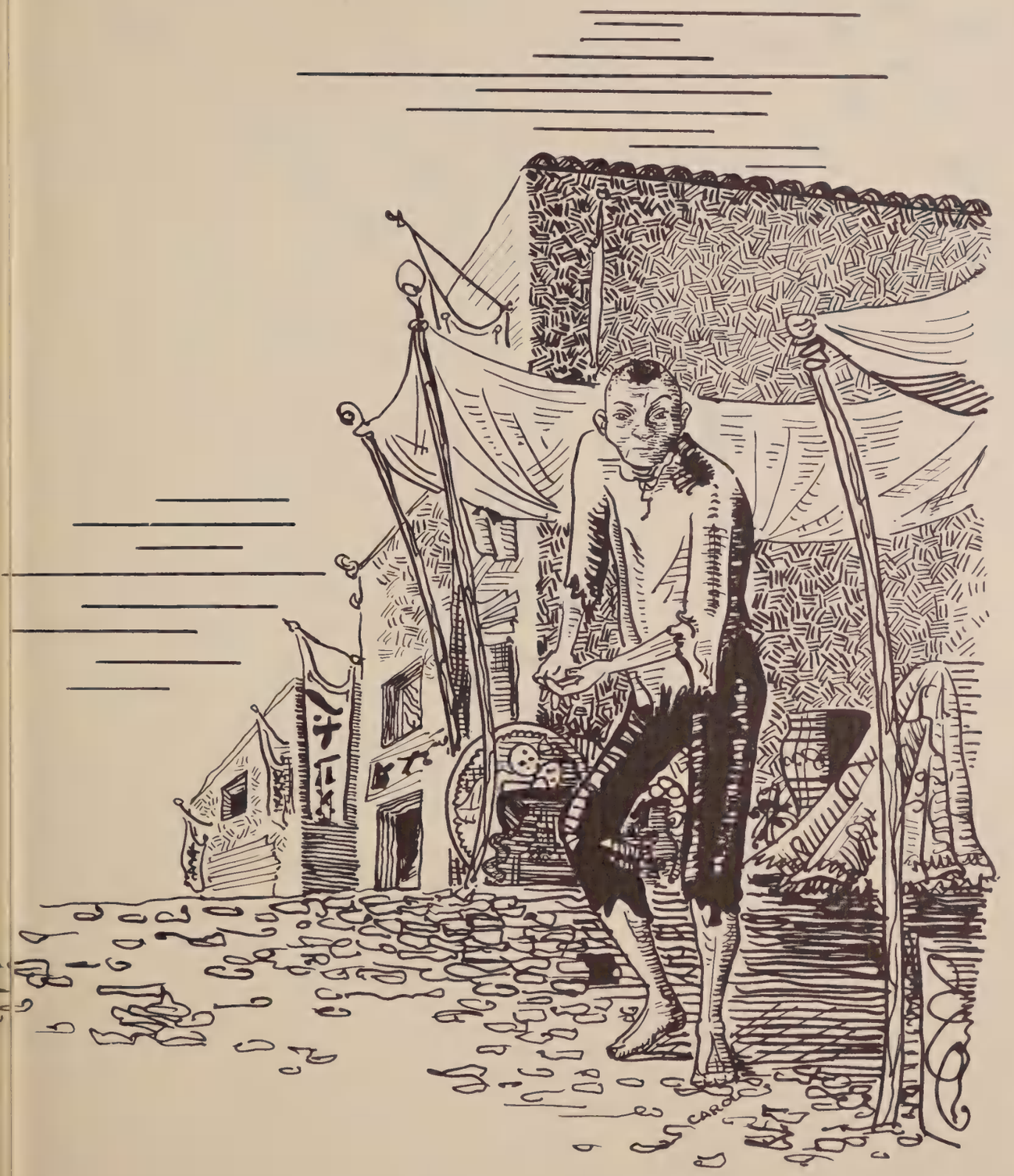
CARO

Dear Nadine -

Since Cassie wrote on the other side I thought I would waste over here. I'm sure glad I have the privilege of saying I know such a swell girl. I'm also glad I'm in the same spread with you. You're a super fine gal but a terrible cook. Just kidding of course. Loads of Luck and Happiness

Dorothy

Brave
Eager
Gay
Generous
Adventurous
Roving
Studious

Barbara Beckman
Treasurer

Jerry Harris
President

Gerald Stephens
Vice-President

Ann Hinnen
Secretary

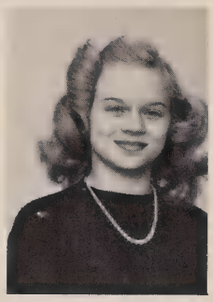

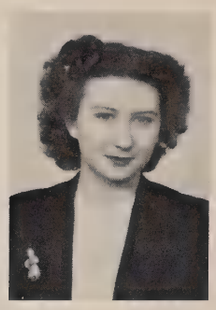

Beckman, Barbara
Beghtol, Betty

Blackwell, Loretta
Bodine, Bob

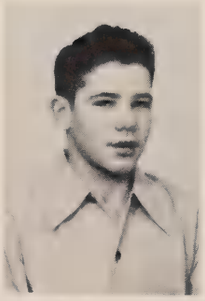

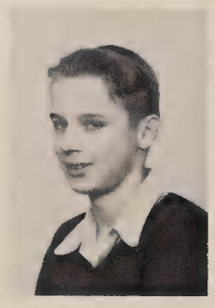

Ackerman, Lynette
Adams, Joann
Applegate, Gordon
Arnholt, Marcia

Carrigan, Mary
Carter, Jackie
Carter, Laird
Cheneler, Donna

Ash, Evon
Barabe, Joan
Baxter, Phil
Beam, Tom
Bear, Vera
Beatty, Kay

Beyer, Jeanie
Birdzell, Tom

Boldon, Chuck
Bond, Jerry

Borden, Eddie
Brooks, Delores
Brunswick, Carol
Burr, Arthur
Carney, DeVera
Carpenter, Kathryn

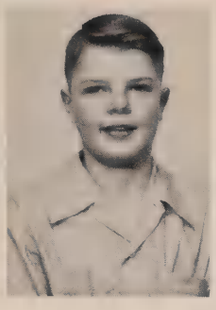

Davidson, Bubby
Davis, Ruth

Deal, Roger
De Voss, Carl

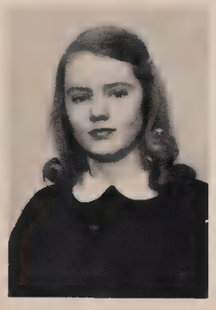
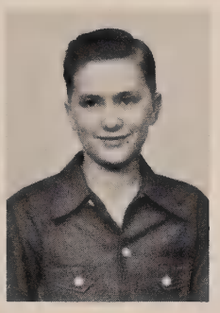

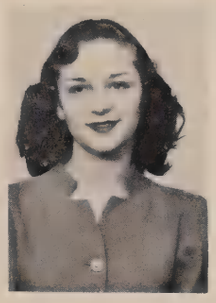

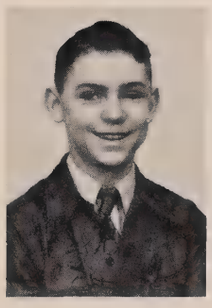
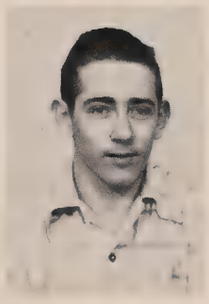

Clements, Delores
Cohen, Ted
Cooling, Bette
Corley, Mary Ann

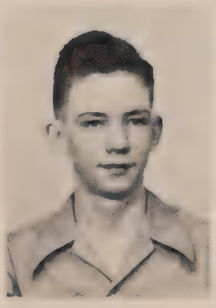

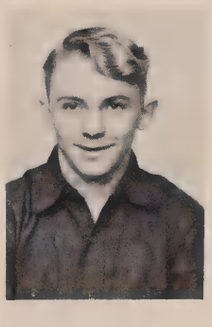
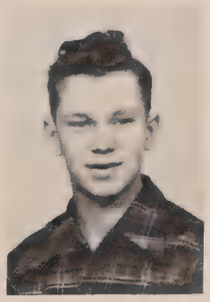

Edwards, Charles
Ekstrand, Kay
Elam, Leslie
Ellis, Lois

Court, Bob
Cox, Bill
Cretzburg, Delores
Cross, Larry
Dace, Helen
Dague, Robert

Dawson, Virginia
Dayhuff, Ila

De Witt, David
De Witt, Marvin

Dickerson, Gordon
Domnitz, Dave
Doss, Doris
Downing, Roger
Duke, Don
Eagleton, George

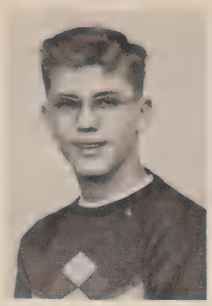

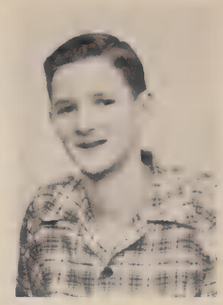

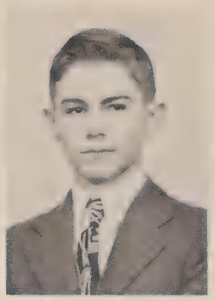

Gillespie, Charley
Glass, Diane

Gottwald, David
Grant, Lawrence

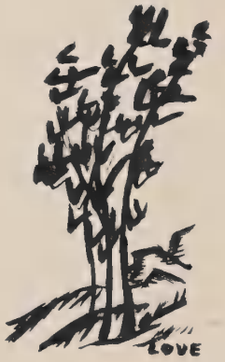

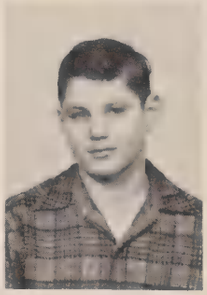

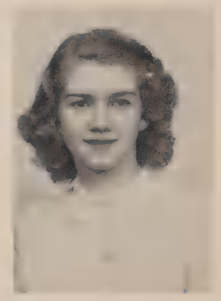

Fallerius, Carol
Fields, Wayne
Fischer, Allen
Fishburn, Ruth

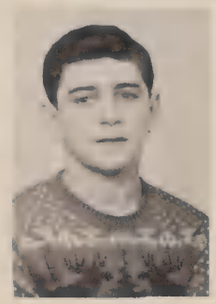

Hartsock, Ralph
Havera, Jimmy
Hawkins, Bob
Hawkins, Margaret

Fisher, June
Fleming, Ted
Fosco, Dick
Frank, Cherie
Friedrich, Janice
Giddan, Norman

Glendy, Carol
Goodwin, David

Green, Carolyn
Green, Donna

Greene, Kenneth
Gregg, Mary
Haas, Emily
Hagen, Shirley
Haines, Noris
Harris, Jerry

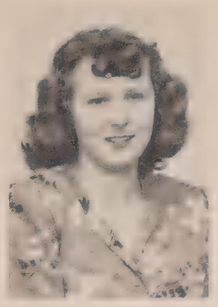

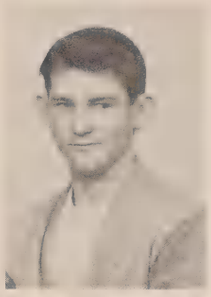

Hodge, Jackie
Hoffman, Mary Jane

Hoklas, Burdell
Holderman, Janet

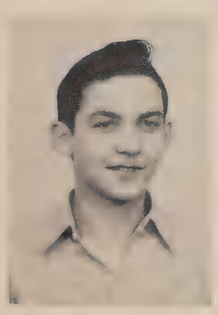

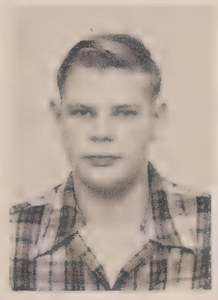

Heinzman, Helene
Henebry, Betty Lou
Herold, Frank
Hester, Don

Johnson, Robert
Kammerer, Carol
Keefer, Jan
Keene, Walter

Heuermann, Richard
Hickman, Clarence
Higgenbotham, Pat
Hild, Adelyne
Hillyer, Shirley
Hinnen, Ann

Hohulin, Fred
Hokin, Joyce

Horstman, Robert
Hubble, Phae

Hullinger, Jerry
Hunt, Shirley E.
Hunt, Shirley J.
Jackson, Bill
Jacobson, Eileen
Johnson, Ralph

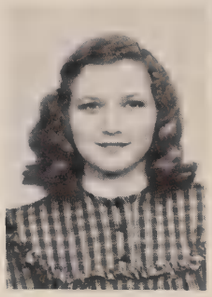

Knapp, Judy
Kramer, Barbara

Kukola, Eleanor
Kuntz, Richard

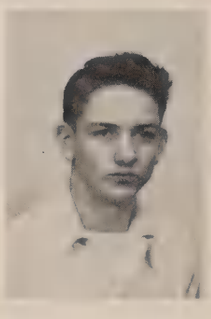

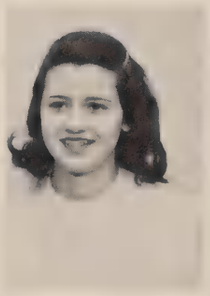
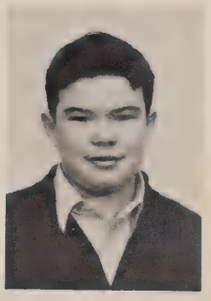
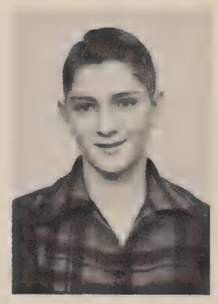

Keller, Jean
Kelley, Audrey
Kelley, Colleen
Kelley, Lois

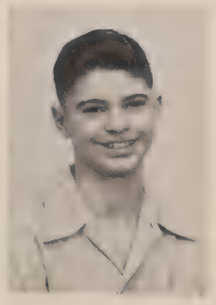

Lockwood, Betty Lou
Lord, Priscilla
Luecht, Junior
Mackemer, Sherill

Kells, Bob
Kellstedt, Bud
Kent, Gretchen
Kerr, Evelyn
Kerswill, Virginia
Keyser, Ronald

Kretzer, Carole
Krumpe, Carl

Landon, George
Langfels, Audrey

Langford, Barbara
Laughlin, Sharon
Legg, Ethel
Lepley, Arthur
Lewis, David
Lewis, Eugene

McElroy, Sharon
McFadden, Patty

Meyer, Ronnie
Michels, Carol

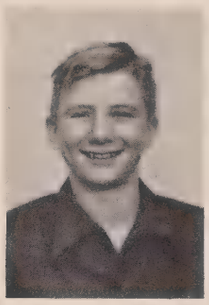

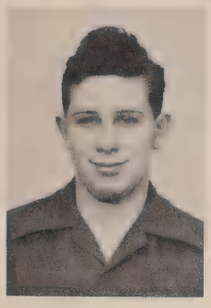

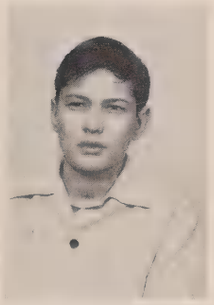

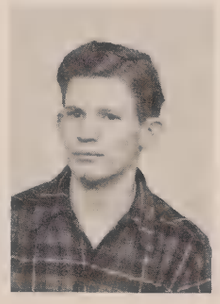

Malone, Joanne
Mann, Clifford
Marks, Harry
Marks, Joe

Nugent, Lee
O'Day, Bill
Ohlsen, Barbara
Paine, George

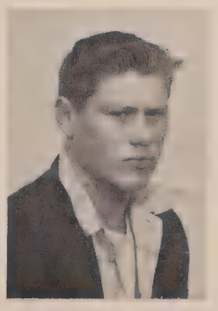

Marlatt, Doris
Marler, Suzanne
Mayo, Rosanne
McAdoo, Susie
McCarthy, Phyliss
McClintick, Mary Jo

Merritt, Margaret
Meyer, Richard

Micono, Pauline
Miller, David

Miller, Elliott
Minder, Dick
Mohr, Darlene
Mordue, Jerry
Morris, Aubrey
Nullmeyer, Shirley

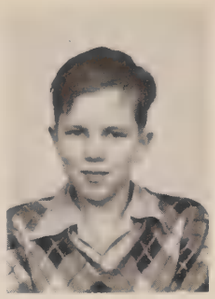

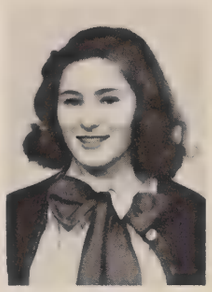
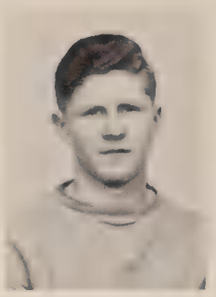

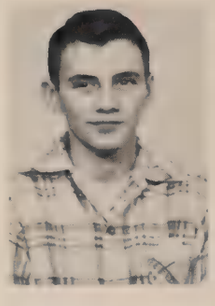

Preston, Charlotte
Raber, Kathleen

Reichert, Eleanor
Ringle, Bill

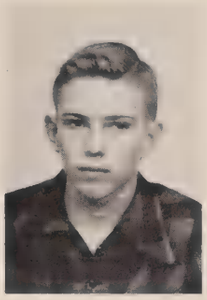

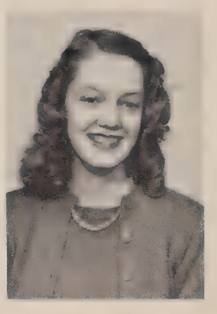

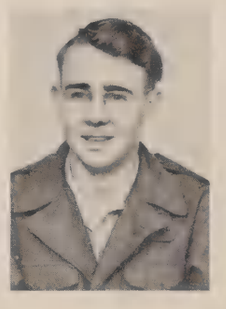

Palmatier, Barbara
Palgren, Charles
Patterson, Roger
Patterson, Willard

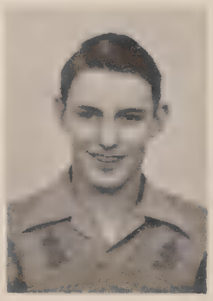

Shepherd, Charlie
Shield, Jean
Shoff, Dale
Shroyer, John

Pattison, John
Peterson, Judy
Polich, Alvin
Porter, Dolores
Potts, Martha
Pratt, Bob

Rader, Shirley
Rees, Don

Robertson, Gerald
Schmidgall, Bob

Schneblin, Gloria
Schnittker, John
Schoenbein, Ernest
Scott, Carol
Seitzberg, Don
Semelroth, Melba

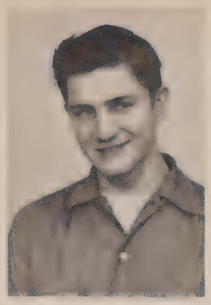

Stevenson, Ralph
Stinson, Patty

Taylor, Bruce
Tendering, Joanne

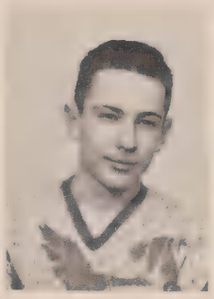

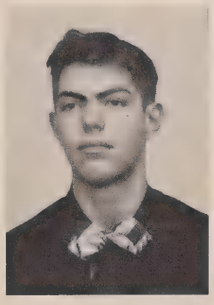

Skeen, Barbara
Slack, Sandra
Smiley, Kathleen
Smith, Cordena

Waechter, Phyllis
Waller, Janet
Weinstein, Rhoda
Wellington, Mary

Smith, Roger
Snyder, Carol
Sommer, Dean
Spitz, Martha
Stephens, Gerald
Stern, Phyllis

Stobaugh, Don
Tate, Phyllis

Ter Veen, Bill
Thomas, Marlynn

Thorn, Allan
Tindall, Harry
Tinthoff, John
Titus, Don
Torris, Jean
Van De Veer, Bob

Zicaro, Joe

Wesselhoft, Bob
Williams, Gordon

Williams, Johnny
Williams, Ray

Williamson, Tom
Withee, Janet

Yeomans, Faye
Young, Barbara

Young, Betty
Youngman, Judith

Industrious students in the orthopedic.

In the fall of 1946 the orthopedic room for high school pupils of the city was opened at Central. It was organized primarily for the crippled but has been able to accommodate a few pupils having other physical handicaps requiring special educational facilities. Some of these students are not able to attend any classes in the building but take all their subjects from their home room teacher. They all take part in as many school activities as possible.

Although orthopedic rooms have become numerous in elementary schools throughout the country, such a room is rarely found in a high school.

Anyone passing along the west corridor of P.H.S. during the afternoon may wonder at the strange sounds emanating from Room 204. Upon looking into the room he may be further surprised to see someone standing before the mirror talking to himself, or exercising his jaw and tongue or practicing voice and articulation drills. These students are working under the direction of a trained speech correctionist to study their individual speech needs whether it be stuttering, inaccurate articulation, a voice problem, or a foreign accent. Any student who needs individual corrective work in speech may attend this speech clinic which is directed by Miss Helen Conway. This year twenty-six students have taken advantage of this opportunity for special help.

Central students learn about speech.

The sight saving students learn in ideal surroundings.

The aim of the sight conservation room is identical to every educational goal; the development of the student to his own highest level of achievement. This room has special lighting, large typed books, and other educational media especially suitable to the needs of those having eye difficulties. All written work and study is done in this room, but students participate in regular class recitation and all other school activities.

This class was organized at Peoria High School in 1940. Seventeen students have graduated from this room. Through special guidance in educational, vocational and social fields, these students have made adjustments and are taking their places in the world.

SPECIAL CLASSES

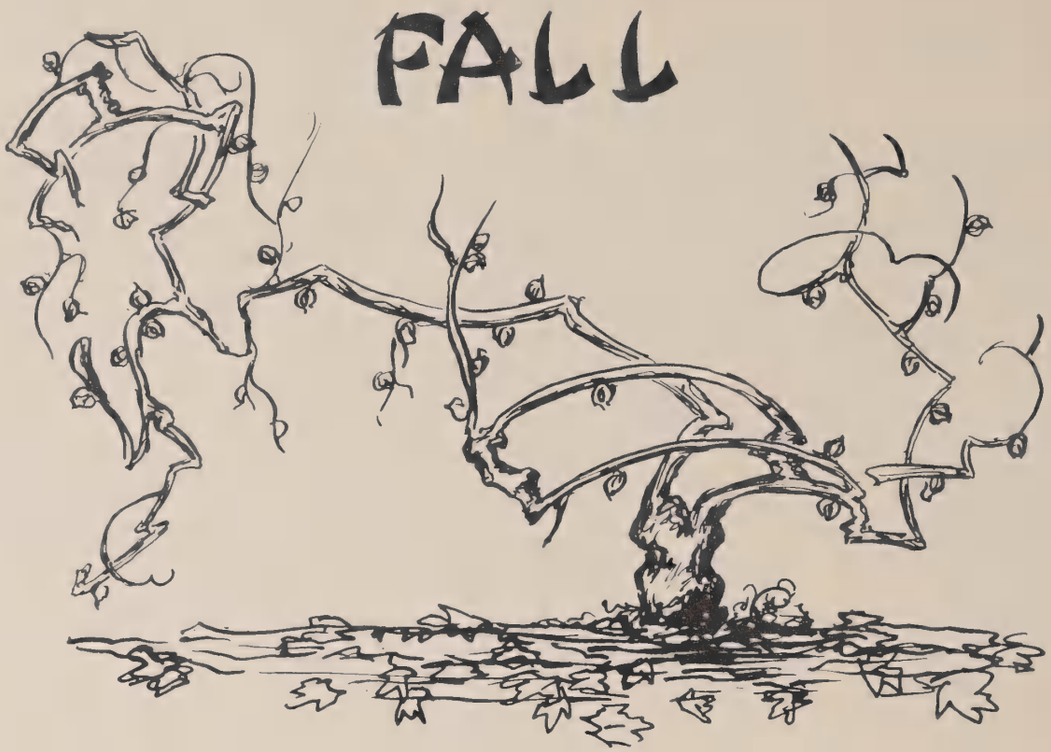

Who could ask for a better Fall? The Freshmen get off to a good start with their Freshmen Frolics. Four new representatives-at-large are added to our Student Council. We are given the opportunity to see many different types of vocations. Our football team has a season of which we can well be proud. We vote to change our name from Maroons to Lions, may we always live up to it! The Homecoming bonfire, stunt-show, game, and dance add to a wonderful season. Then we dance and make merry at the Op-Hop and many novelty dances. Finally, the Turkey Day game goes by and we wash Manual's face. And last but not least comes the Senior Class play "The Big Help."

Watch for the big event!

We have to keep King Neptune happy, you know.

The Scraggs and the Yokums clash.

Tripping the light fantastic at Homecoming.

Muscles Myers says a few words.

Mighty fires from little matches grow.

The stands fill up for the big event.

Thrills at the Turkey Day game.

Council candidates give their speeches.

Central students learn about fire prevention.

The two mayors shake hands.

Students tour Le Tourneau during vocational trips.

Brr — Old Man Winter arrives, bringing cold weather with him. The basketball season gets under way with a good team and some good new cheers. Sophomore and Senior guinea pigs get quite a jab out of their TB tests. The Y-Teens collect clothing for Europe's war-torn children. Then come our vacation and the Yuletide, mistletoe and holly, excitement and joy. The Chistmas Formal on December 30 is a fitting climax to the holidays. This year's Vesper service is very inspiring. We start the New Year by cramming for semester exams. College Day gives us the opportunity to interview representatives from various schools. On Valentine's Day the annual Senior Hop is held. "The Adventures of Tom Sawyer," the Jusendra play, ends the season with five outstanding performances.

Something new has been added to the Girls' Choir robes.

Central sharpies at the Council Christmas Dance.

Santa brings goodies to our German Club friends.

Good news — Opinion's out!

Looks like a hot game.

Forgetting Troubles at the Pre-Exam Jam.

It must be a really exciting basketball game!

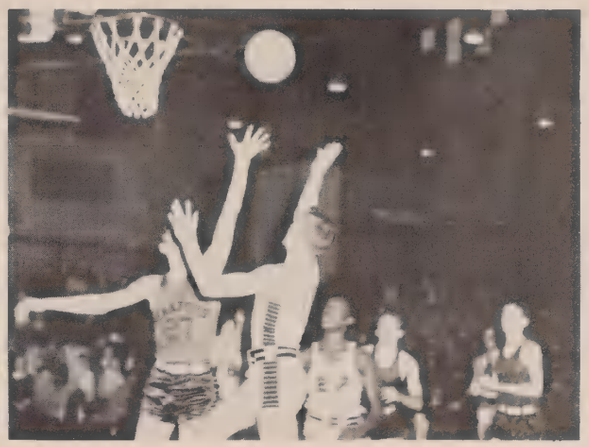

It's mine, I tell you!

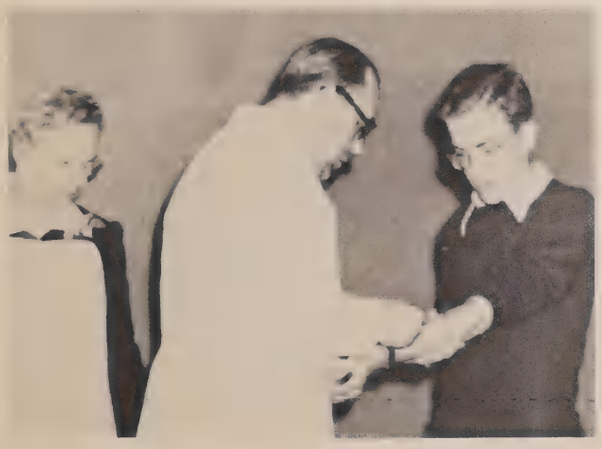

Be brave, Steve, you may live.

Precious cargo.

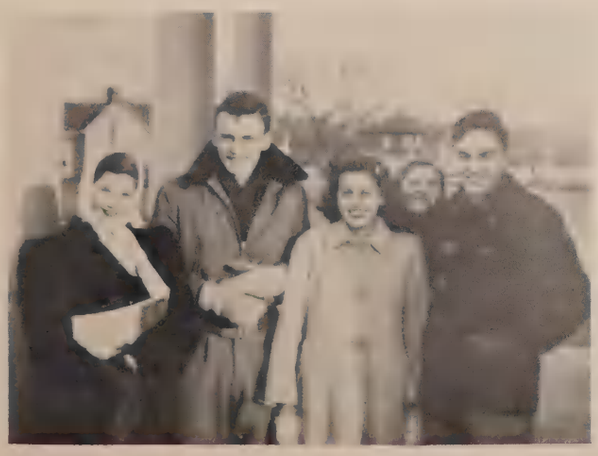

Super toothpaste ad.

". . . and we shall have snow."

SPRING

In the Spring the young men's fancy turns to baseball and track. The Extravaganza, put on by the music department, lives up to its name — it is "extra" in every way. The Junior Prom, long looked forward to, is enjoyed and will long be remembered. Our president and vice-president and the new student council are duly inaugurated. The Spring Music Festival is very beautiful this year, both to see and hear. The Greater Peoria Track Meet gives us a day out of school. CREST comes out! Baccalaureate Service and Commencement Exercises mark the Senior's farewell. June 11, exams are passed (?), report cards out, school out. All worn out!

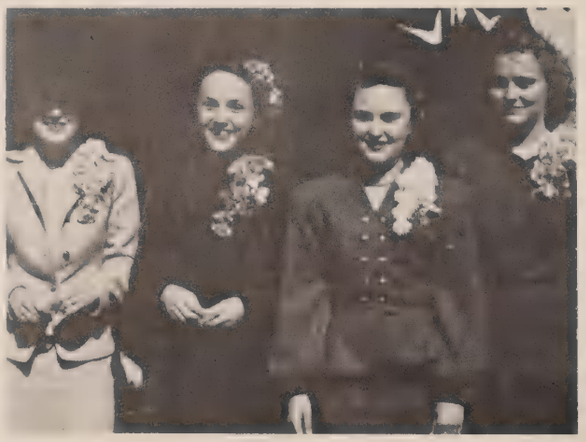

Track beauties reign.

Full dress for the Junior Prom.

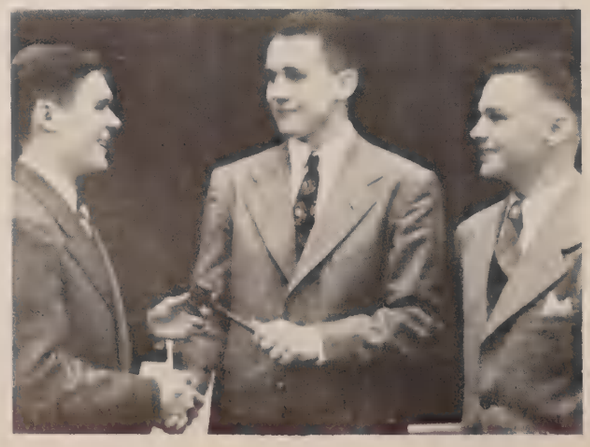

Andy and Bob take office.

Al's nimble fingers charm her audience.

Fascinating physics.

Practical biology.

Another false alarm, kiddies!

Bird's eye view of a swat session.

Gesundheit!

Munch, munch.

There's more than one way to get to school.

Summer's drawing nigh

The Rec in winter dress.

The lull before the rush.

MEMORIAL

Bird's eye view.

A grand slam, maybe?

"The Pause That Refreshes."

ACTORS

Acting on the Oriental stage required much skill, since there was little, if any, scenery, and it was up to the actor to inform the audience as to the part he was playing. If he stooped, he was showing that he was going through a door. If he carried a wand tipped with white horsehair, he was a supernatural being. By carrying a banner with a wheel painted on it, he informed the audience that he was riding in a chariot. Meanwhile, the stagehands would calmly walk about the stage, rearranging the tables and the chairs while the play progressed.

However, actors did not confine their talents entirely to the theatre — they were also a definite part of every street scene, especially during a festival or holiday. During such periods, jugglers, magicians, and even puppet shows lined the streets, performing for anyone who cared to watch.

These festivals served to get the people together and thus did much toward the success of the civilization. They were to the Orientals what our extra-curricular activities are to us.

Through these organizations, we have gained many new friends, have learned many new things, and finally have added to the strength of our own civilization.

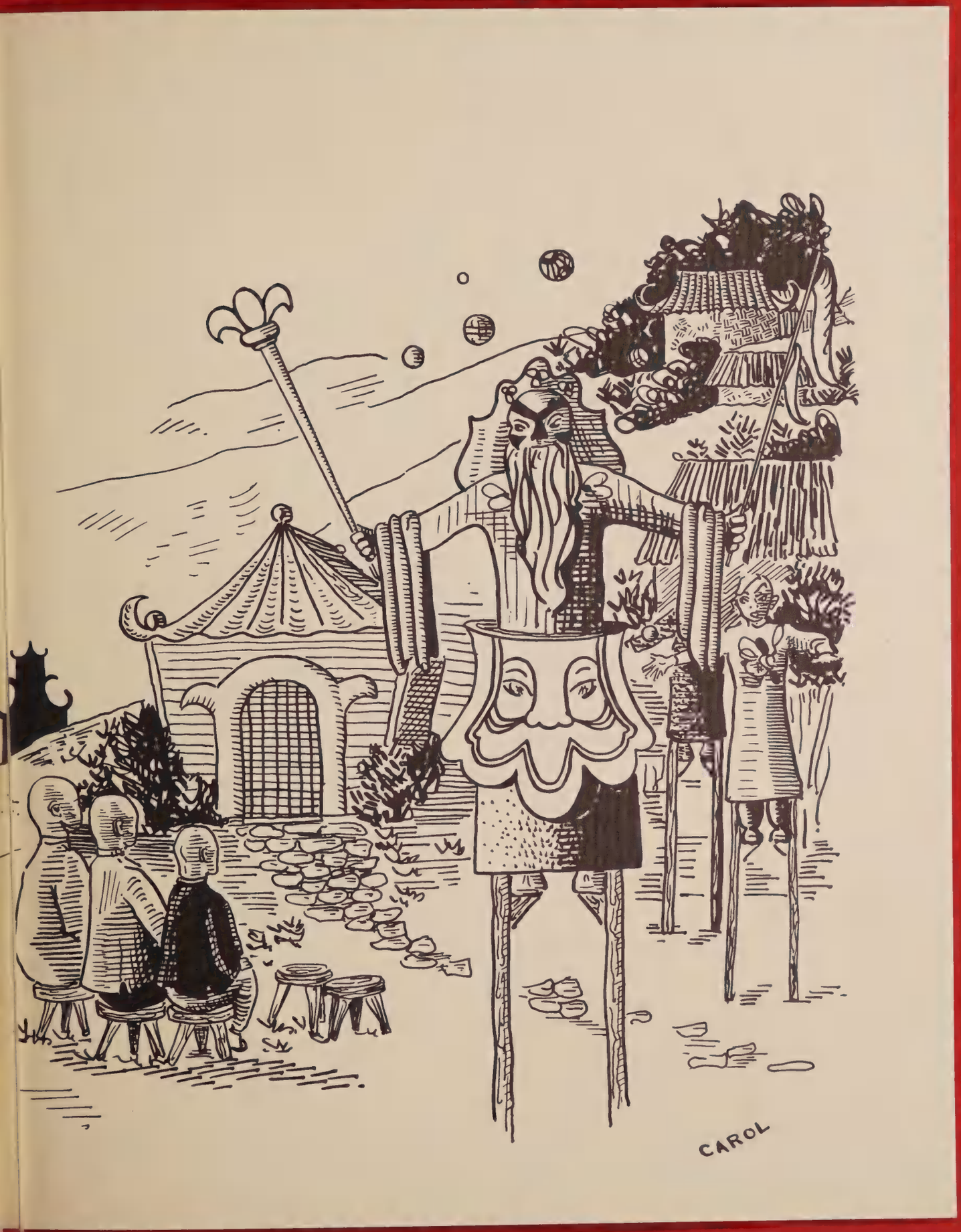
CAROL

HEROLD ANDERSON

In the best Oriental tradition, we bow low before the many honors and achievements that have enriched Herold Anderson's high school career. Besides capably filling his office as president of the Student Council this year, Herold has been active in other fields and a top-ranking student as well. In short, Andy gets our vote for a really all around person.

Student Council Officers
Sutton, M., Anderson, H., Clark, J., Jones, B., Erkert, J.

The Council, made up of students from each class, is interested in the welfare of the students and the school. The Christmas Formal is annually a project of this group and is one of the enjoyable social affairs of the school. The school directory and the Citizenship Campaign are among other outstanding benefits given to the school by this hard-working group of students.

STUDENT COUNCIL

ROW 1—Jones, B., Clark, J., Sutton, M., Heller, D., Frankel, B.
ROW 2—Oakford, A., Tinthoff, J., Reichert, W., Anderson, H., Johnson, C., Mr. Greeley.
ROW 3—Erkert, R., Dyslin, K., Lankton, G., Eagleton, D., Erkert, J.

Marile and Randy say good-bye. Andy and Bob take office.

Nadine,
Before this year I didn't know you hardly at all. This year its different and I think your top.
Bob

Grand March at the Christmas Formal.

The two leaders shake hands.

Council concentrates.

Shirley collects contributions.

HONOR STUDENTS

RUTH JOHNS

BARBARA LEE FARRIS

RUTH WESSELHOFT

STACY GEBHARDS

LAVONNE HARSEIM

MARY HABERKORN

FRED PFEIFFER

DOLORES CAMPEN

MONNYA LIPKIN

ARDEN ROTH

ARDITH MEHRINGS

SENIOR NATIONAL HONOR SOCIETY

These students have been selected for a high four-year scholastic record, character, service, and leadership, to be members of the Senior National Honor Society.

ROW 1—Clugsten, J., Farris, B., Lipkin, M., Hartsock, J., Harseim, L., Pannabecker, A., Jackson, M., Mehrings, A., Eldred, A.
ROW 2—Roecker, J., Roth, A., Fahnestock, C., Thurman, R., Blossem, B., Leman, A., Johns, R., King, F.
ROW 3—McKenty, M., Wesselhoft, R., Rose, R., Sutton, M., Clark, J., Lemon, J., Gebhards, S.
ROW 4—Campen, D., Hosler, P., Pendarvis, A., Haberkorn, M., Wilsey, P., Marx, P., Monk, J., Copley, N.
ROW 5—Kieser, D., Pfeiffer, F., Morgan, J., Anderson, H., Boerckel, B., Eagleton, D., Mueller, J.

ROW 1—Martig, J., Love, M., Rodems, N., Armin, B., Mueller, P., Finch, G., Arnholt, M.
ROW 2—Livasy, N., Lipkin, M., Smith, C. J., Johns, R., Leman, A., Hale, L. A., Gauch, S.
ROW 3—Frankel, B., Fahnestock, C., Slusser, C., Rose, R., Peters, G., Arford, P., Safford, C.
ROW 4—Pendarvis, A., Burton, C., Miller, J., Swedell, E., McIntosh, J., Haberkorn, M., Campen, D., Lemon, J.
ROW 5—Morgan, J., Bauman, F., Vaughn, D., Neumiller, D., Mr. VanDeventer, Hatfield, M. J., Schwartz, E.

QUILL AND SCROLL

These students have been chosen as members of Quill and Scroll, a national journalistic society because of much hard and continuous work on the Opinion, the school paper, and the Crest, our year book.

JUNIOR NATIONAL HONOR SOCIETY

A high two year scholastic record has awarded these capable students with a membership in the Junior National Honor Society.

ROW 1—Wallace, D., Kahn, S., Wilson, N., LaRowe, M., Heller, D., Potter, S., McCool, N.
ROW 2—Hall, J., Brodbeck, B., Gummerson, B., Andres, A., Noppenberger, N., Huber, J., McDuff, J., Augenfeld, J.
ROW 3—Patton, D., Owens, M., Davis, H., Meidinger, M., Denton, J., Kranz, N., Barkey, B., Levine, M.
ROW 4—Reichart, W., Green, K., Howard, T., Koch, S., Lange, B., Wolfe, R., Smith, M. E., Hepfer, L.

Alice Leman
Business Manager

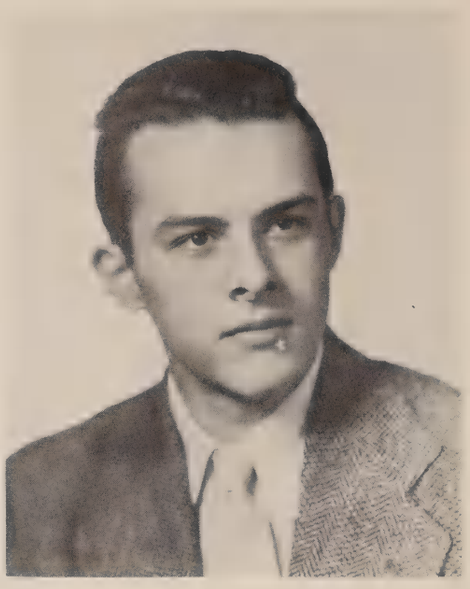

Jimmy Lemon
Editor-in-Chief

Patsy Mueller
Advertising Manager

CREST

Harlan Suffield
Photography Sponsor

T. B. Fluegel
Business Sponsor

Emily Rice
Editorial Sponsor

Lyle Suffield
Art Sponsor

Ruth Rose
Senior Editor

Shirley Gauch
Senior Editor

Carol Sluser
Faculty Editor

Ruth Johns
Faculty Editor

Jackie Martig
Activities Editor

Louise Hale
Activities Editor

Dolores Campen
Classes Editor

Carol Fahnestock
Art Editor

Gordon Peters
Sports Editor

Jane Miller
Typist

Connie Jo. Smith
Typist

Frank Baumann
Senior Photographer

Janet Whalen
Ass't Advertising Manager

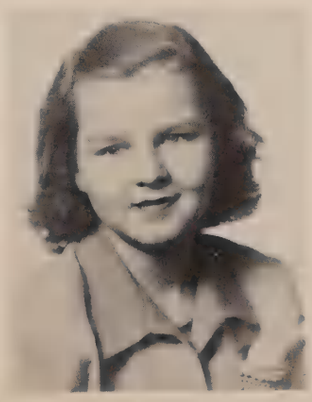

Jeanne Corey
Ass't Advertising Manager

Darlene Mansfield
Ass't Advertising Manager

Jackie Kammerer
Ass't Advertising Manager

ROW 1—Smith, K., Trager, T., Swedell, E., Patison, J. KNEELING—Fleming, T., Bauman, F.
ROW 2—Ramey, V., Lipkin, M., Haislip, M., Love, M., McIntosh, J., Kehl, E.
ROW 3—Snyder, D., Jones, P., Pendarvis, A., Wilson, H., Allenbach, J., Gillespie, S.

CREST ASSISTANTS PHOTOGRAPHERS ART STAFF

The editorial and business staffs with the assistance of our sponsors join together to produce this year book for the students of P.H.S.

CREST BUSINESS STAFF

ROW 1—Weast, E., Szold, M., Strehlow, S., Haney, J., Mueller, P., Kitchell, S., Kissinger, M. M.
ROW 2—Rose, R., Hartsock, J., Corey, J., Lindstrom, B., Leman, A., Bauman, P., Harseim, L.
ROW 3—Kammerer, J., Gregg, C., Smith, M. E., Mr. Fluegel, Ziegler, C., Whalen, J., Mansfield, D.

ROW 1—Smith, C. J., McDowell, V., Strehlow, S., Szold, M., Gauch, S., Borin, M., Peppard, J., Nelson, J.
ROW 2—Livasy, N., DuBois, J., Kerr, B., Prince, R., Rodems, N., Mehlenbeck, S., Mehrings, A.
ROW 3—Moeller, J., Schoenheider, D., Mueller, P., Hosler, P., Schaenzer, N., Jeske, A., Scott, N.
ROW 4—Monk, J., Sutton, M., Beckel, B., Campen, D., Moore, M., Arford, P., Shreves, N.
ROW 5—Mr. Swedell, Poad, B., Trager, T., Powers, R., Harris, L., Titus, R., Mr. Bielema.

DEANS' AND COUNSELORS' ASSISTANTS

This group of efficient students is on duty during each school day to aid with details of work. They answer the phones, do messenger service and give first aid. These people are repaid by the experience gained.

PAGES AND OFFICE ASSISTANTS

ROW 1—Denton, J., Davis, M., Miller, J., Michael, G., Emory, I., Arnholt, M.
ROW 2—Brandon, V., Jacobson, D., Bechtel, D., Peppard J., Emory, S., Moore, M.
ROW 3—Talbott, J., Arford, P., Brown, M., Wilcox, D., Caldwell, A., Smith, K.

Mary Jo Hatfield
Editor-in-Chief

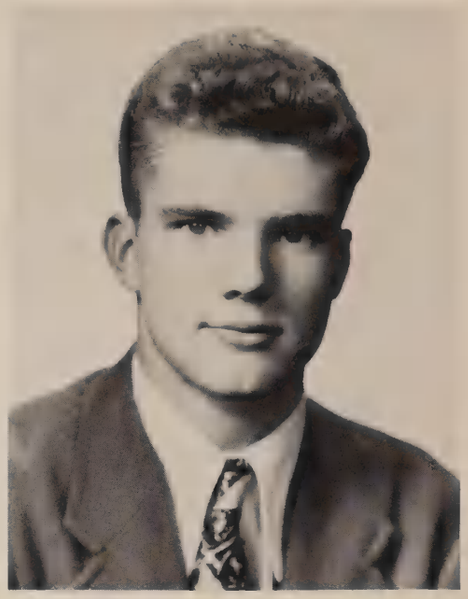

Jim Morgan
Business Manager

OPINION

Mrs. Ethel Sporich
Sponsor

J. B. VanDeventer
Sponsor

H. E. Irene Wilson
Sponsor

Mary Haberkorn
Sports Editor

Mary Ann Arnholt
Ass't Business Manager

Carol Safford
Circulation Manager

Dick Neumiller
Editorial Editor

EDITORIAL STAFF

SEATED—Armin, B., Hatfield, M. J., Haberkorn, M.
ROW 1—Noppenberger, N., Livàsy, N., Hartsock, J., Haislup, M., Mehrings, A. Raef, B., Porter, D., Kuck, C.
ROW 2—Arford, P., Burton, C., Levine, M., Schaenzer, N., Pannabecker, A., Michael, G., Young, B., Stewart, V., Andres, L.
ROW 3—Haney, J., Mr. Van Deventer, Dague, B., Nangle, B., Frankel, B., Pyle, J., Schwartz, E., Eldred, A.
ROW 4—Carter, L., DeWeerth, R., Neumiller, D., Weiler, M., Lankton, G., Vaughn, D., Baird, A.

Co-operation of the Senior and Junior Opinion staffs bring the Opinion, our school paper, to the students weekly. Each issue is comprised of much hard work and extra time.

OPINION STAFF

BUSINESS STAFF

SEATED—Arnholt, M., Morgan, J., Rodems, N., Haines, B., Meinen, M.
ROW 1—Shemas, B., Melzer, M., Finch, G., Safford, C., Mehlenbeck, S., Means, B., Valentine, V., Marcus, D., Chapin, L., Miller, J.
ROW 2—Gilchrist, J., Merritt, M., Mr. Van Deventer, Davis, J., Leiter, B., Graves, K.

ROW 1—Krumpe, C., Merritt, M., McClintick, M., Lord, P., Castle, J., Corey, J., Schwab, J., Elam, L.
ROW 2—Barabe, J., Silberstein, J., Bond, J., Withee, J., Gregg, M., Hokin, J., Hodge, J., Cohen, T.
ROW 3—Arnholt, M., Andres, A., Sandy, M., Isaacs, B., Strickle, S., Johnson, M., Gottwald, D.
ROW 4—Denton, J., Seiler, C., Hinnen, H., McAdoo, S., Kent, G., Tendering, J., Lewis, D.
ROW 5—Carter, L., Joerger, G. Koch, V., Zeigler, C., Lange, B., Caldwell, A., Palmgren, C.

CUE CLUB

This dramatic club is for the Freshmen and Sophomores interested in any phase of the theatre. These students produce a play once a month under the able guidance of their sponsors. Being able to direct or participate in these plays in any way gives these students added poise and responsibility.

ROW 1—Mr. Burns, McDuff, J., Brauer, J., Eaves, C., Dawson, G., Cooling, B., Hoffman, A.
ROW 2—Keefer, J., Jacobson, E., Ohlsen, N., Hunt, S., Wilson, M., Wilson, N.
ROW 3—Zinser, J., Neely, D., Hunt, S., Wellington, M., Henebry, B., Schneblin, G., Keyser, R.
ROW 4—Kranz, N., Rittmiller, M., Thomas, M., Kammerer, C., Mayo, R., Baker, J.
ROW 5—Wagner, M., Derges, T., Keene, W., Barkey, B., Harker, R.

ROW 1—Stoll, J., Gummerson, B., Haverton, H., Meidinger, M., Potter, S., Grant, B.
ROW 2—Burrell, P., DuBois, J., Brunswick, C., Heller, D., Bloom, N., Kitchell, D.
ROW 3—Rosenfeld, J., Kieser, D., Hull, B., Hagen, S., Holderman, J., Palmatier, B.
ROW 4—Neumiller, M., Noppenberger, N., Huber, J., Hepfer, L., Wombacher, L., Miss Matson.
ROW 5—Miller, M., Elson, S., Coulter, J., Smith, M., Gorman, M.

CUE CLUB

ROW 1—Coburn, H., Lockwood, B. L., Kelley, A., Carrigan, M., Tate, P., Weinberg, C., Blackwell, L.
ROW 2—Marler, S., Langford, B., Glass, D., Fosco, D., Hullinger, J., Morris, A.
ROW 3—Gilbert, K., Scott, C., Ekstrand, K., Yoemans, F., Norris, H., Carlson, T., Miss Maxfield.
ROW 4—Luthy, F., Strathman, J., Davis, D., Schoenbein, E., Birdzell, T., Webb, W., Anderson, P.

ROW 1—Siegle, A., Bruninga, A., Linstrom, B., Bauman, P., Tinthoff, M. J., Harseim, L., Alexander, M., Andres, L., Hoag, B.
ROW 2—Pfeiffer, F., McCaddon, N., Livasy, N., DuBois, D., Harris, L., Marcus, D., Kuch, C., Meinen, M., Klaus, B.
ROW 3—Thurman, R., Raef, B., Love, M., Strehlow, S., Hale, L. A., Hageman, M., DeMoure, S., Mead, J., Jones, B.
ROW 4—Shemas, B., Blossom, B., Johns, R., Gauch, S., Saad, E., Schaenzer, N., Michael, G., Henrich, B., Baird, A.
ROW 5—Doyle, J., Aronovsky, N., McCartney, D., Clarno, B., Neumiller, D., Parker, D., DeWerth, R., Westefer, P., Shaver, J., Sour, L.

JUSENDRA

This dramatic club has a membership of Juniors and Seniors. Most of these students have worked one way or another in the Cue Club, their Freshman or Sophomore year. Each year this group presents a play for the public. This year's production was the comedy, THE ADVENTURES OF TOM SAWYER.

ROW 1—Harris, C., Weinstein, D., Stutzman, A., Kerr, B., Snider, W., Gilchrist, J., Sluser, C., Swedell, E., Balzer, V.
ROW 2—Prince R., Farris, B., Neff, N., Smith, C. J., Miller, I., Szold, M., Bauman, L., Mueller, P., Safford, C.
ROW 3—Mansfield, D., Cusick, S., Peppard, J., Pool, M., Stevens, D., Moore, M., Talbott, J., Jones, P.
ROW 4—Burton, C., Schmidt, J., Marx, P., Schwartz, E., Miller, S., Monk, J., Davis, J., Balzer, J.
ROW 5—Lankton, G., Brown, M., Poad, B., Snyder, D., Wolschlag, J., Hokin, G., Coffey, B., Gorman, H., Tracy, G.

ROW 1—Borin M., Jacobson, D., Reinman, W., Haislup, M., Rodems, N., Kissinger, M. M., Haney, J., Taylor, D., Thomas, M.
ROW 2—Mehrings, A., Brill, M., Burns, M., Ramey, V., Jackson, M., Pannabecker, A., Martig, J., Valentine, V., Paine, R.
ROW 3—Keas, B., Frankel, B., Jeske, A., Scott, N., Rose, R., Eldred, A., Applegate, A., Barnewolt, M.
ROW 4—Spitz, S., Clark, J., Miller, J., Lutticken, B., Arnholt, M. A., Armin, B., Finch, G., Melzer, M., Daman, N.
ROW 5—Michael, T., Ecklund, F., Davis, M., Waller, B., Hunter, L., Morgan, J., Smith, L., Cooling, T., Pyle, J.

JUSENDRA

ROW 1—Herold, J., Groeper, L., Gillespie, S., Chapin, L., Mayne, M. A., Eirk, K., Gregg, C., Backvold, S., Ritson, V.
ROW 2—Hartsock, J., Maurer, S., Harper, P., Mackert, R., Hall, M., Kammerer, J., Montooth, A., Pullen, P., Neely, J., Saurs, R.
ROW 3—Harkrader, E., Judy, D., Jacob, S., Davis, M., McKenty, M., Hurst, M., Stewart, V., LeSuer, M., Miss Spickard.
ROW 4—Campen, D., Kirwan, K., Krauser, M., Lucy, M., Taylor, L., Haberkorn, M., Puckett, B., Nelson, J., Leiter, B., Allenbach, J.
ROW 5—Oakford, A., Wilkins, B., Morain, G., McMurray, L., Wilson, H., Powers, R., Erkert, R., Kottemann, G., Grove, C., Ziegler, D.

ROW 1—Szold, M., Gauch, S., Johns, R., Seitz, S., Love, M., Bauman, L., Isaacs, B.
ROW 2—Salzenstein, C., Burr, H., Marcus, D., Lindstrom, B., Saad, E., Leman, A., Luthy, F.
ROW 3—Strickle, S., Colborn, C., Anderson, P., Mason, G., Smith, M., Wagner, M. L., Elson, S.
ROW 4—Waters, D., Parrish, D., Strathman, J., Colton, R., Snyder, D., Shively, D.

SPANISH CLUB

Outside speakers and actual participation in some of the Spanish customs has made this club interesting as well as profitable to the student. Singing and stories are told in Spanish in many of the monthly meetings.

ROW 1—Wilson, J., Owens, M., Zinser, V., Gilbert, S., Davis, M., Arnholt, M. A.
ROW 2—Delavallade, M., Frederick, M., Meinen, M., Alexander M., Tinthoff, J., Wheeler, S.
ROW 3—Armin, B., Taylor, L., Layton, C., Jones, P., Hild, A., Leiter, B., Safford, C.
ROW 4—Wilcox, E., Scott, R., Eagleton, D., Tyrell, C., Charleston, J., Davis, D.

ROW 1—Hodge, J., Carrigan, M., Meidinger, M., Dreher, D., Glass, D., Yeoman, F.
ROW 2—Patterson, J., Falleruis, C., Bloomberg, A., Schaenzer, N., Stoll, J., Adams, B.
ROW 3—Miller, D., Brauer, J., Kranz, N., Denton, J., Harker, R., Harris, J., Miss Bunch.
ROW 4—Means, B., Grove, C., Birdzell, T., Baird, A., Keene, W., Applegate, A.

SPANISH CLUB

ROW 1—Augenfeld, J., Corey, J., Withee, J., Garren, J., Hagen, S., Baker, J., Murphy, D.
ROW 2—Greene, D., Hall, J., Brunswick, C., Heller, D., Johnson, M., Burrell, P., Keefer, J.
ROW 3—Stewart, V., Schusler, D., Jackson, R., Kearns, C., Hunt, S., Schneblin, G., Burnham, B., Minor, G.
ROW 4—Campen, D., Hurd, R. Neff, L., Johnson, C., Kornquist, J., Bucher, B., Gilbert, K.

ROW 1—Critchlow, C., Joerger, G., Rittmiller, M., Tendering, J., Glendy, C., Mackemer, S., Wilkins, J.
ROW 2—Williamson, T., Blender, M., Merrick, B., Trebesch, O., Caldwell, A., Seiler, C., Barkey, B., Sours, L.
ROW 3—Waite, C., Watson, J., Ekstrand, K., Kent, G., Youngman, J., Juerjens, F., Bibo, G., Haberkorn, C.
ROW 4—Eagleton, R., Clark, T., Lange, B., Gardner, D., DeWeerth, R., Buenneke, B., Koch, S.

LATIN CLUB

This is a club for students who are interested in ancient customs and the language. Each Latin class is in charge of one meeting where interesting reports and discussions are given.

ROW 1—Sommer, J., Beckman, B., Ackerman, L., Cooling, B., Noppenberger, N., Palmatier, B., Wolf, R.
ROW 2—Werner, N., McCaddon, N., Wilson, N., LaRowa, M., Kahn, S., Tate, P., Buchbinder, M., Patton, D.
ROW 3—Warren, D., Webb, W., Merritt, M., Wellington, M., Henebry, B., Holderman, J., Scott, C., Stevenson, D.
ROW 4—Nugent, L., Archdale, P., Herold, F., Shepherd, C., Pratt, B., O'Day, B., Eagleton, G., Court, B.

ROW 1—Kellstedt, B., Schnittker, J., Kitchell, D., Heller, D., Lutticken, B., Sutton, M., Arnholt, M. A., Rees, D.
ROW 2—Lewis, D., Shanks, D., Gummerson, B., Farris, B., Mehlenbeck, S., Rodems, N., Couden, J., Shroyer, J.
ROW 3—Carter, L., Lepley, A., Thomas, M., Eldred, A., Burke, R., Keyser, R., Hartsock, R.
ROW 4—Paine, G., Morris, A., Krauser, M., Groeper, L., Smith, K., Miller, M., Palmgren, C.

LATIN CLUB

ROW 1—Harern, J., Krumpe, C., Giddan, N., Jacobson, E., Skeen, B., Ash, E., Kerswill, V., Barabe, J.
ROW 2—Laughlin, S., Fleming, T., Salzenstein, J., Bond, J., Kelley, A., Jackson, B., Coburn, H.
ROW 3—Honey, M., Grant, B., Wolfe, R., Williams, J., Harkrader, E., Carlson, T., Choen, T., McAdoo, S.
ROW 4—Hoffman, J., Haas, E., Hokin, J., Gregg, M., Tinthoff, J., Gillespie, C., Marx, P.
ROW 5—Borden, G., McKinney, J., Neumiller, M., Derges, T., Gorman, M., Coulter, J., Thomas, M., Kelley, E.

ROW 1—Kalfametros, C., Dawson, G., Lord, P., Gilchrist, J., Andres, L., Brown, R.
ROW 2—DuBois, J., Benner, L. A., McDuff, J., Levine, C., Levine, M., McCool, N., Potter, S.
ROW 3—Miller, J., Wolfe, J., Hageman, M., Haverton, H., Schaenzer, N., Spain, R., Kissinger, M. M.
ROW 4—Hartsock, J., Gauch, S., Wilson, H., Castle, J., Michael, G., Sandy, M., Johns, R.

FRENCH CLUB

The purpose of this club is to enable the students interested in France to become better acquainted with the country. Current affairs are discussed as will as the past history of France. Anyone who is interested in France is invited to join.

ROW 1—Lucy, M., Fredman, R., Chapin, L., Haberkorn, M., Rowland, G., Peard, M., Beckel, B., Stein, D., Mayne, M.
ROW 2—Borin, M., Jackson, M., Hosler, P., Eaves, C., Gillespie, S., Rutledge, S., Wombacher, L., Finch, G.
ROW 3—Frankel, B., Allenbach, J., Swedell, E., Talbott, J., McFadden, P., Landwirth, L., Oakford, A.
ROW 4—Colter, J., Pendarvis, A., Comegys, B., Spears, S., Westefer, P., Wilson, H., Miss Buswell.

ROW 1—Eiler, G., Andres, A., Schwab, J., Sluser, C., Smith, C. J., Henrich, B., Schneider, C., Plumer, J., Reichart, E., Stoecker, M.
ROW 2—Endres, M., Kieser, D., Hokas, B., Sutton, M., Plumer, B., Schmidt, C., Mueller, P., Douglas, C. Hinnen, A., Weinberg, C.
ROW 3—Smith, K., Schumacher, K., Reichart, R., Gottwald, D., Hatfield, M. J., Cooling, T., Davis, M. L., Wells, B., Landon, G., Reichart, W.
ROW 4—Corwin, R., Pfeiffer, F., Thurman, J., Lindemann, B., Stephens, G., Szidon, D., Jacobs, J., Vierling, J., Morain, G., Nangle, B.
ROW 5—Hatfield, B., Zeigler, F., Becker, J., DeWeerth, R., Johnson, H., Miller, J., Tausig, H.

GERMAN CLUB

German Club holds many interesting meetings and parties during the school year. All meetings are held in German. A Christmas party was held during this year as well as many meetings of songs, games, and informal conversation.

Y-TEENS

This group of girls, sponsored by the Y.W.C.A. has many splendid things to its credit. The girls' most notable achievement was the clothing drive for needy Europeans which reached a new high in results.

ROW 1—Kelly, P., Preston, C., Daily, E., Wilson, J., Laughlin S., Bechtel, D.
ROW 2—Kelley, L., Eiler, G., Potts, M., Kelley, C., Lee, J., Miss Burdick.
ROW 3—Miss Albright, DeLavallade, M., Hyler, L., Yeomans, F., Schnider, C., Brown, O.
ROW 4—Coleman, D., Graves, K., Langfels, A., Hatfield, M. J., Miller, R., Rhodes, M.

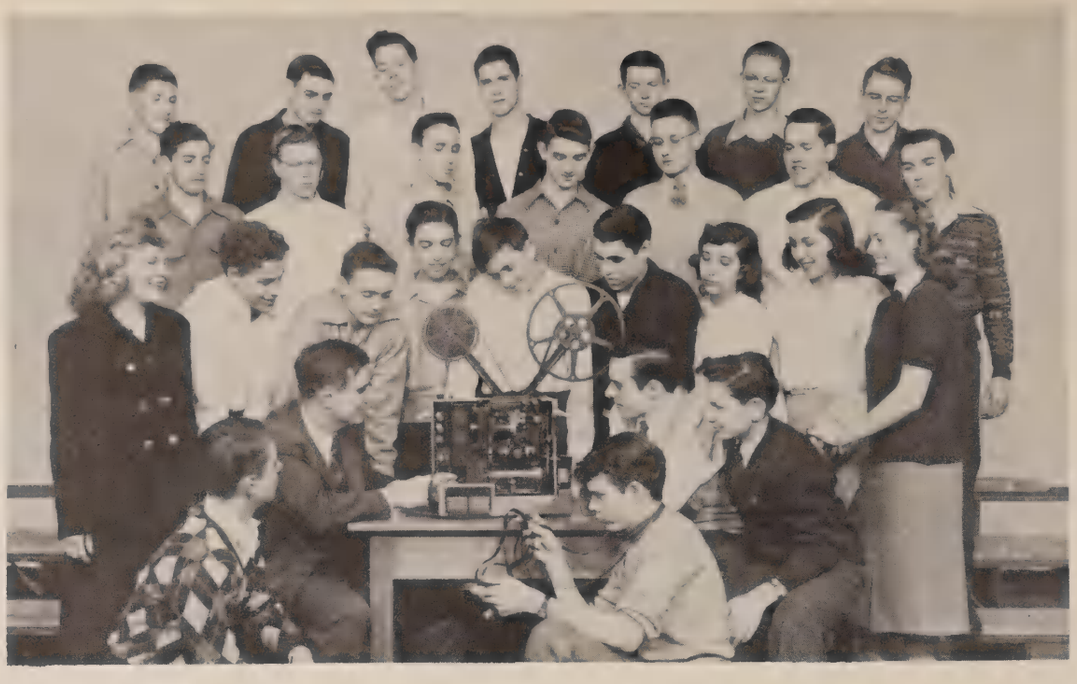

KNEELING—Moeller, J., Nangle, B.
SITTING—Mr. Pacey, Lemon, J., Bork, N.
ROW 1—Brown, R., Wilkins, J., King, F., Harkrader, E., Means, B., Keel, D., Spidle, M., Rowland, G., Koetter, M.
ROW 2—Wilkins, B., Oakford, A., Morain, G., Hunter, L., Molchan, D., Anderson, H., Powers, J.
ROW 3—Schmidt, D., DeWeerth, R., Muegge, A., Erkert, J., Becker, J., Koch, V., Coffey, B.

PROJECTION CREW

Ability to operate P.H.S.'s motion picture machines has prompted these students to become members of the Crew. They give up free hours to operate these machines for class room study, aiding the teachers and students.

SCIENCE CLUB

Science Club is for students particularly interested in Science. This group meets once a month to discuss scientific subjects, hear interesting talks on science and in an informal way further their knowledge of the subject.

ROW 1—Augenfeld, J., Saltz, E., Hall, M. J., Mohr, D., Stoll, J., Strathman, J., Moeller, J.
ROW 2—Luthy, F., Gummerson, B., Levine, M., Meidinger, M., Schwab, J., Andres, A., Wilson, N.
ROW 3—Alexander, M., Garren, J., Huber, J., Zinser, J., Saurs, B., Denton, J., DeMoure, S.
ROW 4—Joerger, G., Seiler, C., Kranz, N., Wombacher, L., Rosenfeld, J., Hepfer, L., Miss Kinhofer.
ROW 5—Caldwell, A., Parker, D., Neumiller, D., Tausig, H., Zeigler, C., Lanswirth, L., Gilbery, K.

ROW 1—Haines, N., Hatfield, B., Joerger, G., Andres, A.
ROW 2—Wolschlag, J., Saurs, R., Powers, R., Drummond, R., Mr. Pacey.

STAGE CREW

Although behind the scenes these are the people who help to make assemblys and stage productions what they are. Building sets, working the public address system, and working hand in hand with the students and teachers to better our productions.

SOCIAL SCIENCE CLUB

Monthly meetings of Social Science Club prove interesting to the student who wishes to keep in contact with current events. Speakers and club discussions bring these events closer to the student.

ROW 1—Jacobs, J., McCaddon, N., Schaenzer, N., Spain, R., Armin, B., Lutticken, B., Arnholt, M., Gilbert, S., Beckel, B., Nangle, B.
ROW 2—Leber, I., Cantrell, M., Prince, R., Brandon, V., Lipkin, M., Smith, C. J., Brill, M., Taylor, D., Stutzman, A., LeSuer, M., Mr. Heghin.
ROW 3—Haberkorn, M., Hartsock, J., Paine, R., Alexander, M., Eldred, A., Haney, J., Krauser, M., Kirwan, K., Davis, J., Jones, P.
ROW 4—Marx, P., Burton, C., Eckland, F., Dunning, P., Arford, P., Campen, D., Nelson, J., Leiter, B., Charleston, J., Powers, R., Sours, L.
ROW 5—Talbott, J., Morgan, J., Hoag, B., Waller, B., Comegeys, B., Tausig, H., Weiler, M., Lankton, G., Wilsey, P., Hatfield, M. J., Schwartz, E.

ROW 1—Augenfeld, J., Bork, N., Weinrep, E., Carrigan, M., Noppenberger, N., Wellington, M., Schoenheider, D., Burr, H.
ROW 2—Coburn, H., Kerswill, V., Love, M., Emory, I., Paine, R., Langford, B., McKenty, M., Pass, J., Miss Giles.
ROW 3—Arford, P., Scott, R., Haas, E., Hunt, S., Taylor, L., Silberstein, J., Hurst, M., Denton, J., Ohlsen, B.
ROW 4—Wenger, J., Juerjens, F., Seiler, C., Miller, J., Smith, L., Burton, C., Strelow, B., Wheeler, R.
ROW 5—Powers, R., Pendarvis, A., Moberly, H., Kornquist, J., Koch, V., Drummond, R., Tausig, H., Wilson, H.

JUNIOR RED CROSS

This group consists of one student from each home room. These people help with the National Red Cross Enrollment and with various other charitable projects. They attend and represent their home room at meetings.

Red Cross workers send gifts abroad.

ROW 1—Miller, D., Szold, M., Heller, D., Cooling, B., Haas, E., Miller, J., Leman, A., Schusler, D.
ROW 2—Smith, M. E., Krumpe, C., Williams, J., Barabe, J., Beyer, J., Russoff, P., Tinthoff, M., Judy, D., Cohen, T.
ROW 3—Weeks, B., Johnson, M., Fahnestock, C., Bauman, P., Hicks, M., Arnholt, M. A., Derges, T., Mrs. Hale.
ROW 4—White, C., Eagleton, G., Bucher, B., Robertson, C., McCartney, D., Schefilbein, J., Erdert, R., Eagleton, D., Keiser, D.

COMMITTEE OF 40

This committee which consists of ten members of each class plan many parties and dances enjoyed by all. Meetings are held where their plans are layed with the able assistance of Mrs. Hale, their adviser. Along with the many social affairs planned by these students they have done much to better our Memorial Building enjoyed and used by the students of P.H.S.

Tripping the light fantastic

Opinionites relax.

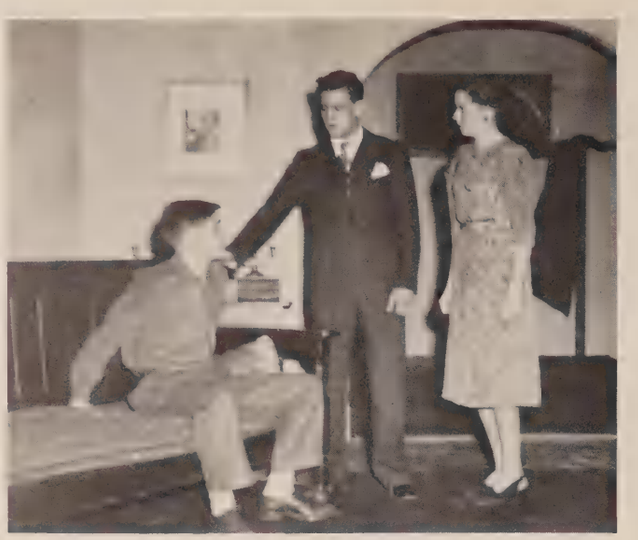

Sit down, son. Make yourself at home.

I came to see Mr. Hopford.

"THE BIG HELP"

"The Big Help," the senior class presentation of 1948, contained more than its share of laughs and comic crises. Conflict arose when Gail Parkhurst arrived at the Hopford household to deliver a speech at the local high school. Mr. Hopford offered Gail hospitality only to prevent his rival, Mr. Davenhall, from doing so. Adding sparkle to the play were George Teasdale, Leland Hunter, Jack Shaver, Karel Graves, Peggy Arford, Renna Thurman, Jo Monk, Ardith Mehrings, Ann Bruninga, Lyle Gift and Bob Coffey.

Oh, for the life of a poet.

We really should keep Gail Parkhurst, Daddy.

On behalf of the cast and all the seniors —

Tell us your secret, please, Tom!

Go on, son, tell us what you know about the murder.

"THE ADVENTURES OF TOM SAWYER"

Practically every American has heard since childhood of "The Adventures of Tom Sawyer." The dramatic sequences, such as Tom's whitewashing the fence and his "love affair" with Becky Thatcher, are portrayed in the play with brilliance and suspense.

Because of a particularly heavy schedule for the play, Miss Spickard employed a double cast this year. Tom was played by George Koetteman and Ralph Saurs, Becky by Lavonne Harseim and Suzy DeMoure; and Aunt Polly by Connie Jo Smith and Martha Thomas.

Let's not say anything to Joe about it.

"Show me how to draw a house, Tom."

Three cheers for Tom Sawyer!

MUSICAL EXTRAVAGANZA

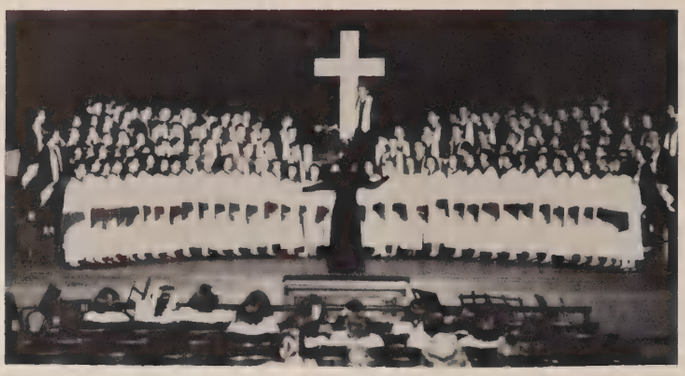

"Nunc Demittis"

"Deep Purple"

"Ballerina"

"Dance With Me"

"Star Spangled Banner"

MUSICAL EXTRAVAGANZA

"The Arkansas Traveler"

"Vision Fugitive"

"Habanera"

"Largo"

"Dry Bones"

"Kentucky Babe"

ROW 1—Pannabecker, A., Charleston, J., Titus, R., Williams, J., Krumpe, C., Beam, B., Schmidt, C., Wolfe, R., Lepley, M.
ROW 2—Birkett, W., Bibo, G., Kottemann, G., LaRowe, M., Lepley, A., Proctor, H., Carter, L., Woodall, W., Miller, R., Schneider, C., Farris, B.
ROW 3—DeWeerth, A., Morgan, L., Williams, R., Willems, G., Banks, M., Hill, B., Hullinger, J., Gregory, H., Bornholt, D., Welch, B., Suffield, B., MacDonald, J.
ROW 4—Camp, B., Davis, D., Price, J., Hilburn, W., Tyrrell, C., Martin, E., Webb, W., Green, M., Aronovsky, N., Brown, J., Wolf, R., Burr, A., Bateman, J., Butler, P.
ROW 5—Goodwin, D., Keas, B., Proctor, H., Green, C., Turner, B., Shanks, D., Elam, L., Becker, J., Stees, A., Barkey, B., Grant, B., Stinson, P., Robinson, H., Kelley, K.

Peoria High's band has appeared at basketball and football games to cheer us along to victory. Their music has added to the good sportsmanship, team support, and friendliness of our games.

BAND

Mr. Elliott raises his baton . . .

MAJORETTES

LEFT TO RIGHT—Palmatier, B., Shanks, D., Green, C., Turner, B.

ROW 1—Barkey, B., Lipkin, M., Clugsten, J., Lang, A., Pannabecker, A., Kahn, S., Andres, A., Krumpe, C.
ROW 2—Shoyer, J., Scott, C., McKenty, M., Stewart, V., Sours, L., Wilson, H., Mr. Szepessy.
ROW 3—Proctor, H., Hilburn, W., Brown, J., Capperrune, T., Hunter, L., Charleston, J., Wolfe, R.
ROW 4—Bateman, J., Aronovsky, N., Davis, D., Wilcox, E., Hill, B., Tausig, H., Birkett, W.

Much time and work is taken by these students to bring the orchestra to perfection. Many musical honors are won for P.H.S. by these students who represent the school in concerts and contests. The beauty in music is shown by the fine work of this group.

ORCHESTRA

Fiddles in harmony.

One and two and —

ROW 1—Harseim, L., Smith, C. J., Pannabecker, A., Weast, E., Johns, R., Mehrings, A., Lindstrom, B., Haislup, M., Daman, N., Clement, B.
ROW 2—Bauman, P., Michael, G., Hale, L. A., Jeske, A., Smith, L., Swedell, E., Dayhuff, W., McIntosh, J., Hatfield, M. J., Doyle, J.
ROW 3—Lemon, J., Nangle, B., Frankel, B., Jacobus, J., Crone, J., Weinstein, D., Cohen, H., Schoolman, B., Morgan, J., Hill, B.
ROW 4—Whiteside, E., Ziegler, B., Reed, B., Nueller, J., Reece, D., Erkert, R., Snyder, D., DeWeerth, R., Stevens, R., Muegge, A., Joos, D.

A CAPELLA

These musical minded students have worked their way from one music group to another until the top has been reached. One hour a day of class room work is used for this choir to prepare to represent P.H.S. musically at concerts, Big Twelve, and at P.H.S. These students are given their choice to do the thing they enjoy doing most under the capable guidance of Miss Poshard. Many of these students profit by experience and continue their music through college.

Barbershop "quartet."

Congenial group.

ROW 1—Gillespie, S., Stutzman, A., Wolfe, J., Leman, A., Tinthoff, M., Smith, B. A., Brill, M., Sammis, B., DuBois, D., Livasy, N.
ROW 2—Wilson, H., Graves, K., Puckett, B., Copley, N., Burton, C., Clark, J., Lesuer, M., Martig, J., Thurman, R., Strehlow, S.
ROW 3—Hoagland, B., Schmidt, D., Gorman, H., Hillburn, W., Bateman, J., Butler, P., Judy, D., Zipprich, B., Harkrader, E., Van De Veer, J.
ROW 4—Colton, R., Neumiller, D., Chambers, G., Roberts, J., Parker, D., Hoag, B., Powers, R., Pyle, J., Wolshlag, J., Strehlow, B.

A CAPELLA

Remember — good posture, girls.

Christmas comes to Central.

Lots of luck
Made in whatever
you do.
Chuck
K

ROW 1—Bork, N., Smith, P., Cooper, J., Thurman, J., Titus, R., Burr, H., Patton, D., Lipps, B., Adams, B., Colburn, H.
ROW 2—Carlson, T., Wilkins, J., Spears, M., Minor, G., Schusler, D., Webb, W., Scott, R., Buchbinder, M., Muzzy, G., Sander, C.
ROW 3—Parrish, D., Waller, B., Stees, A., Adkins, C., Summer, J., Burnham, B., Welch, B., Wolf, R., Hurd, R.
ROW 4—Mericle, J., Drummond, R., Shively, D., Birkett, W., Lange, B., Buenneke, B., Comegys, B., Johnson, C., Gardner, D., Eagleton, R., Spears, S.

BOYS' CHOIR

The Boys Choir is another new singing group developed by the school's Music Department, and made its first appearance last year. It is taking its place in Peoria High School as an outstanding musical organization.

GIRLS' CHOIR

Members of the Girls' Choir, like the A Cappella choir, are singers with outstanding voices as well as exceptional musical ability. This group, although a comparatively newcomer among the many singing organizations at Peoria High School, has an outstanding record to its credit.

ROW 1—Pruett, J., Harris, L., Blew, K., Andres, L., Gilchrist, J., Alexander, M., Watkins, N., Marcus, D., Turner, B.
ROW 2—Meinen, M., Lipkin, M., Mehlenbeck, S., Backvold, S., Haney, J., Davison, M., Shemis, B., Pool, M., Reiman, W.
ROW 3—Marks, B., Lucy, M., Stein, D., Torgerson, P., Herold, J., Koetter, M., Barnewolt, M., Melzer, M.
ROW 4—Thomas, M., Talbott, J., Rowland, G., Sours, L., Jones, P., Davis, M. L., Nelson, J., Sommer, D., Montooth, A.

ROW 1—Drazin, E., Bloomberg, A., Haverton, Burrehh, P., Sandy, M., Brodbeck, B., Johnson, M., Heller, D.
ROW 2—Castle, J., Wilson, N., Cook, D., Corey, J., Schmidt, V., Huber, J., Daily, E., Weinrep, E., Sanders, J.
ROW 3—Stidham, P., Schnedlin, S., Kearns, C., Cover, A., Siddall, V., Harker, R., Ruthledge, S., Brauer, J., Callaway, P.
ROW 4—Haines, B., Gilbert, K., Nelson, A., Miller, P., Zeigler, C., Roedell, H., Anderson, P., Claudin, P., Smith, M. E.

GIRLS' GLEE CLUB

These girls, most of them Sophomores, have started on their climb to A Cappella Choir. The first step is Glee Club where these girls are able to show their musical talent. Public appearances and class room work enable these students to gain musical experience.

ROW 1—DeLavollode, M., Gregory, A., DuBois, J., Gummerson, B., Potter, S., Dreher, D., Stoecker, M., Voris, R., Potts, B.
ROW 2—Levine, M., Griffith, B., Sever, L., Harbur, B., Russeff, P., Stage, B., Kalfametros, C., Martin, I., Benner, L. A.
ROW 3—Clark, B., Grubmeyer, J., Meidinger, M., Hanson, B., Seiler, C., Hull, B., Emory, S., Garren, J., Dismuke, C.
ROW 4—Landwirth, L., Mason, G., Miller, M., Elson, S., Baker, J., Hepfer, L., Saurs, B., Schneblin, D., Blender, M.

ROW 1—Sweborg, B., Garrett, C., Schwab, J., Smith, D., Fields, N., Levine, C., Houghton, K.
ROW 2—Woods, N., Kitchell, D., Zinser, J., Hinkle, B., Eaves, C., Owens, M., Spidle, M.
ROW 3—Denton, J., Kieser, D., Rittmiller, M., Gunn, D., Kranz, N., McKinney, J.
ROW 4—Luchsinger, M., Caldwell, A., Wells, B., Miller, S., Wanger, M. L., Derges, T., Treuesch, O.

GIRLS' GLEE CLUB

BOYS' GLEE CLUB

These boys, through classroom work in our splendid Music department have earned their right to be classed with the best of our musical groups. This year they have represented the school well and have brought credit to this institution.

ROW 1—Leroy, R., Jueriens, F., Tinthoff, J., Schumacher, K., Jackson, B., Augenfeld, J., Fields, W., Jewell, D.
ROW 2—Johnson, W., Meyer, R., Pratt, B., Deobald, J., Williamson, T., Borden, E.
ROW 3—Means, W., Critchlow, B., Gillespie, C., Miller, H., Zipprich, B., Lewis, E., Reichart, R.
ROW 4—Anderson, D., Getz, E., Watkins, J., Lindemann, B., Miller, D., Hickey, J., Ringel, B., Morris, D.
ROW 5—Corwin, R., Archdale, P., Kaestler, G., Cohen, S., Hall, R., Schoenbein, E.
ROW 6—Faye, H., Herold, F., Werner, N., Koch, V., Kronquist, J., Jackson, R.

Performers —Sours, L., Stewart, V., McKenty, N., Andres, A., Johns, R.
Side group —Jones, P., Levine, M., Gauch, S., Meidinger, M., Lucy, M., Gillespie, S.
ROW 1—Laughlin, S., Schneblin, D., Stoll, J., Miller, P., Schneblin, S., Layton, C., Clark, J.
ROW 2—Herold, J., Pullen, P., Hale, M., Montooth, A., Denton, J., Zeigler, C., Webb, W., Lange, B.
ROW 3—Mehrings, A., Bloomberg, A., Palmatier, B., Ohlsen, B., Hale, J., Caldwell, A.
ROW 4—Brodbeck, B., Cook, D., Seiler, C., Harker, R., LaRowe, P.

MUSIC WORKSHOP

Interest in music has prompted these students to become members of the Music Workshop. These people provide their own musical entertainment at their meetings. This is their second year at P.H.S. and there is a large and talented membership. We hope this club will become a prominent part of the school.

Performers— Wolfe, R., Stein, D., Michael, G., DeWeerth,R., Lange, B.
Side group— Marks, J. Morris, A., McIntosh, J., Thomas, M., Miss Poshard
ROW 1—Schoenbein, E., Fosco, D., Wells, B., Stoecker, M., Haney, J., Pool, M.
ROW 2—Rittmiller, M., Zinsen, J., Tendering, J., Arnholt, M., Eiler, G., Wilson, H., Schaenzer, N., Johns, R.
ROW 3—Morris, A., Marks, J., Borin, M., Backvold, S., Emory, S., Sommer, D.; Davidson, M., Daily, E.
ROW 4—Snyder, D., Clement, B., Daman, N., Swedell, E., Smith, K.

SEATED—Hunt, S., Miss Fisher, Griffith, B.
ROW 1—Ohlsen, B., Gummerson, B., McElroy, S., Beatty, K., Knapp, J., Miss Ray.
ROW 2—Wells, H., Friederich, J., Harbur, B., Rosenfeld, J., Porter, D.
ROW 3—Adams, J., Ekstrand, K., Young, B.

LIBRARY CLUB

These people have secured a greater knowledge of the library by having a membership in this club. With the assistance of the librarians these students have come better acquainted with our library and have at the same time helped to keep our library in an orderly appearance.

RIFLE CLUB

SEATED—Comegys, B.
STANDING—Kelly, E., Wilcox, E., Wolfe, R.

PRE-MEDIC CLUB

SEATED CENTER—Miss Kinhofer.
STANDING—Kelley, A., Coiden, J., Andersen, D., Mohr, D., McKenty, M.

ROW 1—Harkerader, E., Kottemann, G., Harseim, L., McCartney, D.
ROW 2—Graves, K., Smith, J., Judy, D., Parker, D., Hunter, L., Monk, J.
ROW 3—Smith, C., Saurs, R.

DRAMATIC HONOR SOCIETY

Through outstanding dramatic work in P.H.S.'s two productions, TOM SAWYER, and THE BIG HELP, these Juniors and Seniors have won the honor of membership in the Dramatic Honor Society.

"THE BIG HELP"

"TOM SAWYER"

Our Housekeepers.

Our catalog department gets down to business.

BEHIND THE SCENES

In every great undertaking there are those upon whom little honor falls despite the important parts they may play in effecting success. We owe much to such people as our custodians, our cafeteria workers, and those in the catalog room. We dedicate this page to those "behind the scenes."

Bargain lunch.

Lunch hour scene.

WRESTLERS

In the lower Oriental classes, cricket fighting was the chief form of recreation. The people would first amuse themselves by irritating the small animals, poking them with straws. When the creatures had been aroused to a state of fury, they were put into a small dish and the fight which ensued was considered highly entertaining.

In the higher classes, the chief form of entertainment was wrestling. Social life centered about wrestling exhibitions much as social life in the Occident later centered around the Opera. The match itself was a formal affair, the wrestlers crouching, bowing, and glaring at each other until they came to grips. Meanwhile venders passed freely from box to box, and spectators looked up from their conversations to see the progress of the struggle. When the contest ended, it was the wrestler's turn to eat while the spectators acclaimed him champion of the town.

Moreover, when the contest was over, the losers were still undefeated in spirit. Does this seem familiar? It should, for it is in the same light that we regard our P.H.S. "men of skill." These athletes have done much for Peoria High School; through their examples, we have gained an ideal for years to come; good sportsmanship which does not allow itself to be conquered.

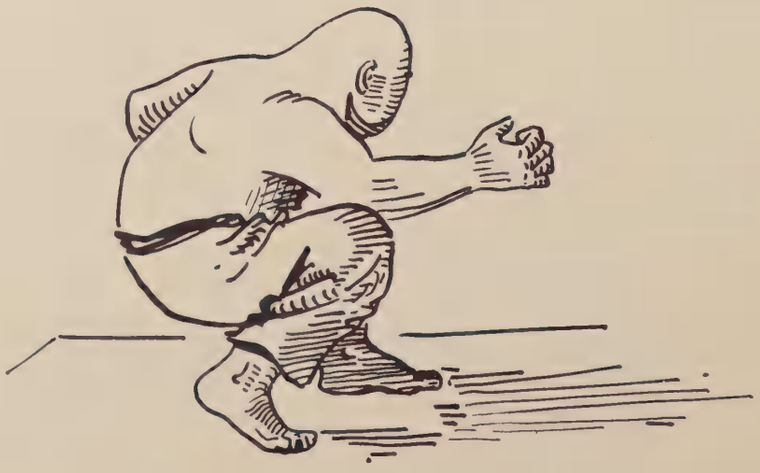

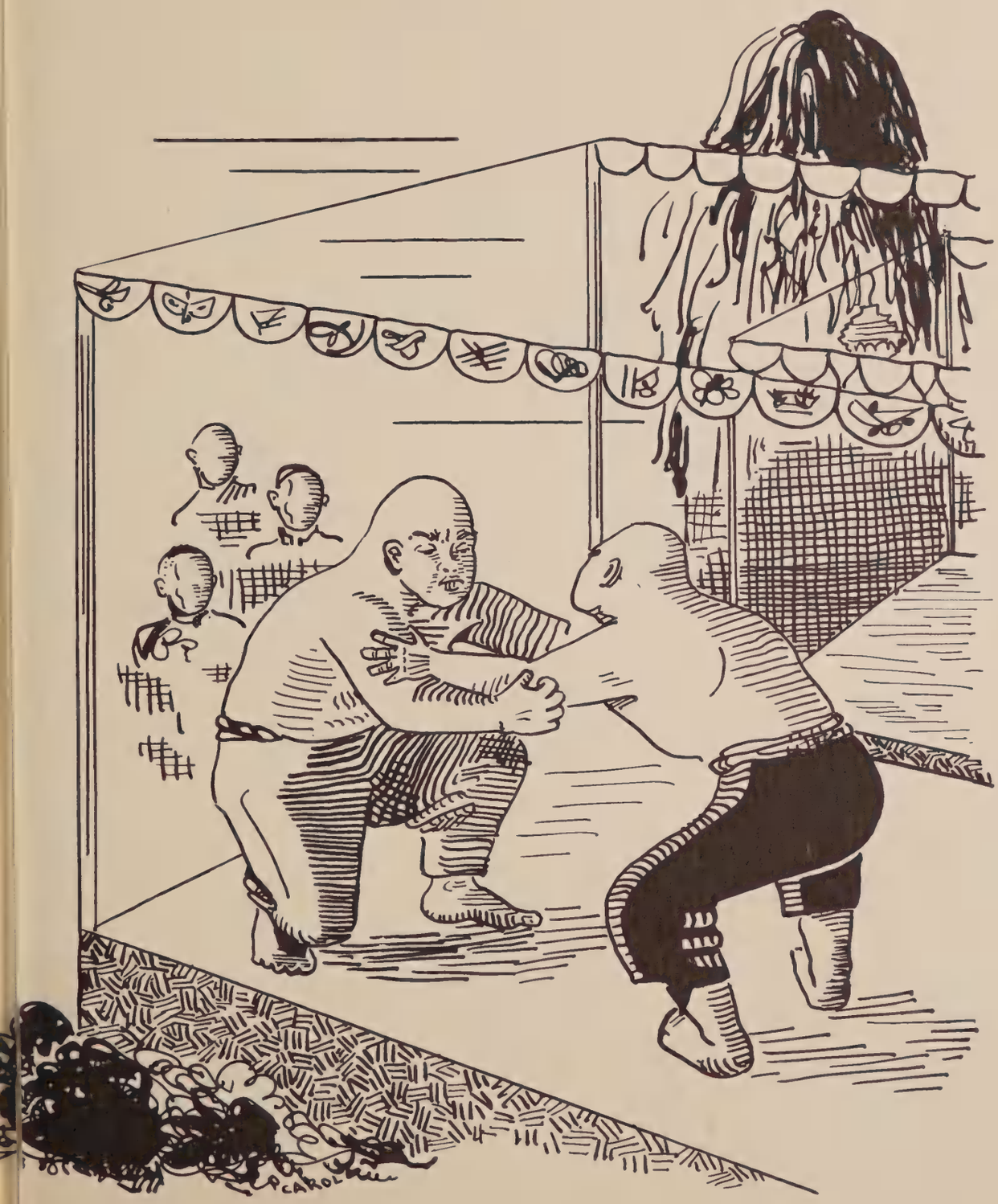
P. CAROL

Joseph E. Myers
Assistant Football Coach
Fresh-Soph. Basketball
Head Track Coach

John A. Noppenberger
Athletic Director
Head Coach, Football,
Baseball

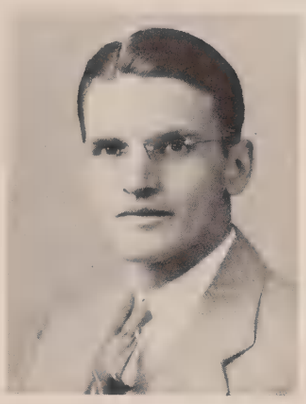

Charles Barrett
Fresh-Soph Football Coach
Head Basketball Coach

COACHES

Carroll Bockwitz
Golf Coach

One of the main factors in the excellent records the Central Athletic teams have shown this year is the ripened experiences of our well-balanced coaching staff. Through its work, Central teams have been at the highest peak throughout the past year.

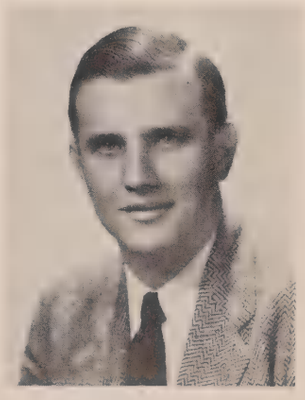

Jack Pacey
Tennis Coach

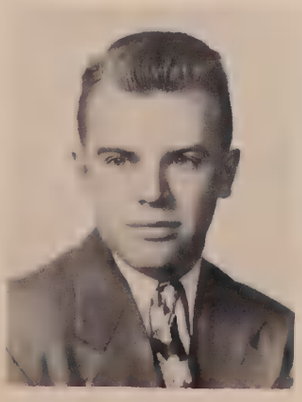

Wesley Wolport
Intramural Coach

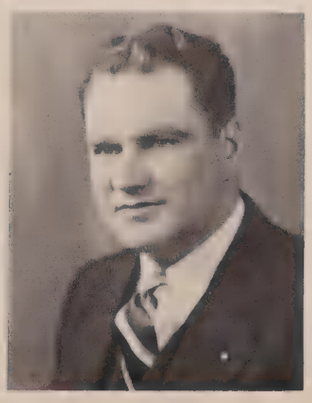

Joseph Yuhause
Swimming Coach

SEATED—Herold, J., Mr. Deal, Clark, J.
STANDING—Hale, M., Montooth, A., Pullen, P.

TICKET MANAGERS

John Deal
Sponsor

When we purchase tickets for a game, a play, or any other school function, we little realize how such work besides the actual selling of tickets the ticket committee performs. In order to present tickets to the public it is necessary to have them printed, count and mark them, and account for all money received in payment. Central owes this hard-working committee a huge debt of thanks.

Jean Clark
Activity Manager

Row 1 — Montooth, A., Schaumburg, P., Clark, J., Herold, J., Hale, M., Pullen, P., Mr. Deal.

Row 1—Mgrs., Wrigley, B., Spears, S., Parrish, D.
Row 2—Le Roy, D., Trager, T., Stevens, R., Powers, R., Cone, B., Kieser, D., Robertson, C., Joos, D., Kehl, B., Keel, D., Haley, R.
Row 3—Myers, J., Santo, B., Wenger, J., Critchlow, C., Jones, B., Kessling, H., Johnson, H., Smith, B., Kelly, B., Cruse, D., Fox, J., Noppenberger, J.
Row 4—Ziegler, B., Milligan, D., Smith, T., De Garis, B., Williams, J., Schefelbein, J., Suess, G., Richards, P., Parker, D., Dyslin, K., McWilliams, D., Crone, J.

FOOTBALL

This season the Central Lions roared to the tune of six victories and four defeats, an excellent record. Playing with a fast backfield and the city's most powerful line, the Lions gave all their opposition a battle that was a struggle to the sound of the final gun.

FOOTBALL RECORDS

Central—14	Fietchans—0
Central—39	Chillicothe—0
Central—19	Woodruff—6
Central— 0	Spalding—13
Central— 7	Streator—13
Central—18	Springfield—7
Central—26	East Peoria—0
Central— 7	Pekin—18
Central—19	Decatur—39
Central—26	Manual—2

	CENTRAL	OPPONENTS
Totals:	165	98

Haley, Ray
Halfback

Schefelbein, John
Quarterback

Richards, Paul
Halfback

Johnson, Harlan
End

Joos, Don
End

Kehl, Bob
Fullback

Trager, Tom
End

Cone, Bob
Quarterback

LeRoy, Don
Halfback

The grid season was well started by the Lions turning in consecutive victories over the first three teams. Feitshans of Springfield, a highly rated club, was the first to become a victim of the Lions by a 14-0 score, their third defeat. The brilliant running of scatback Ray Haley and the broken field running of Paul Richards was very prominent throughout the game and continued so for the rest of the season. The next team clawed by the Lions was Chillicothe, which fell 39-0. No match for Central, the Gray Ghosts bowed easily—the second and third teams playing most of the game. Out for their first intra-city and third straight win, the Lions subdued the Woodruff Warriors 19-6.

The Lions, out to get their second intra-city win and, moreso, to beat Spalding for the first time in five years, dropped their fourth game to the Irish, 13-0. The supreme Central line he'd the powerful Irish to a mere 80 yards, rushing, from scrimmage; though outplayed, the Irish had the points. Trying to pick up their fourth win, the Lions met the powerful and well co-ordinated Streator outfit, but lost 13-7 to the Bulldogs' blows. Traveling next to meet the Springfield Solons, the Lions snatched their fourth win 18-7. The following week, while playing in a cold downpour, the Lions ran into Herb Gereke and Pekin, losing 18-7. Determined to get their fifth win, the Lions rolled over an underclassed East Peoria team 26-0, to make a victorious Homecoming. Brilliant playing by all of the Lion team, both the backs and the line, made the Red Raiders an easy victim. Up from Decatur, the Reds, one of the Big 12, brought a huge and rugged team, paced by all-stater Roger Williams, and downed the Lions 39-19.

Robertson, Corky
Tackle

Keel, Richard
Guard

Keyed up to get their sixth victory, the Lions engaged the Manual Rams in the traditional Turkey Day game on a snow-covered gridiron. The Lions and their powerful line, paced in the backfield by Kehl, Cone, Haley and Richards, roared over the Rams 26-2, ending the season with 6 wins and 4 defeats.

Our supreme line was managed by senior Dick Keiser at center; Roger Stevens and Don Milligan and senior Dick Keel clawed through the opposition at guards with Milligan playing on defense and Keel playing on offense. Mastering the tackle spots all season long were junior Corky Robertson and senior Ray Powers. The boys who flanked the Central line were senior Don Joos and junior Tom Trager.

Scampering through the opponents were Bob Cone at quarterback and Paul Richards, Don LeRoy, and Ray Haley at the halfback positions. Junior Bob Kehl was the man to smash through at fullback.

Five men on this years squad were all-city—Don Joos, Ray Powers, Corky Robertson, Dick Kieser and Paul Richards.

Substitutes in the line included Harold Kessling, Tony Smith and John Williams. The extras in the backfield were Jim Fox, Charles Critchlow, Bob Jones and Dick Cruise. With the returning juniors and the boys from the Fresh-Soph squad the outlook for the next year's team is very bright.

Stevens, Roger
Guard

Suess, George
Quarterback

Milligan, Don
Guard

Powers, Ray
Tackle

Kessling, Harold
End

Critchlow, Charles
Halfback

Keiser, Dick
Center

Jones, Bob
Fullback

Dyslin, Karl
Center

Crone, Jack
Center

DeGaris, Bill
End

McWilliams, Don
End

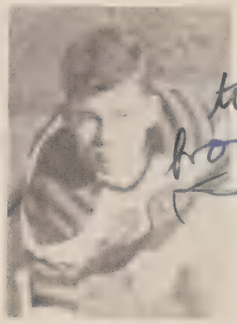

Parker, Dave
Guard

Smith, Bruce
End

Williams, John
Tackle

Kelley, Bob
Fullback

Santo, Bill
Guard

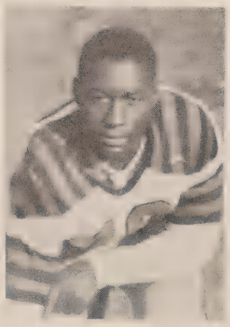

Cruse, Dick
Halfback

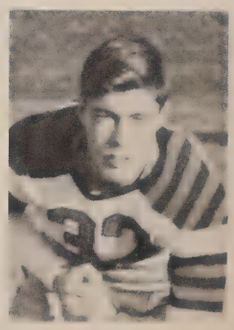

Zeigler, Bob
Halfback

to a good gal
from a good guy
Dave

Smith, Tony
Guard

Fox, Jim
Halfback

Wenger, Jerry
Tackle

Row 1—Mgrs., Cohen, T., Seitzberg, D.
Row 2—Domnitz, D., Hoff, K., Zicaro, J., Kamin, K., Le Roy, R., Juerjens, F., Couden, J., Suffield, B., Johnson, C., Young, J., Kronquist, J., Wilcox, E.
Row 3—Bettman, Fischer, A., Williams, J., Miller, H., Werner, N., Pratt, B., Critchlow, B., Watson, J., Cornish, H., Royal, H., Smith, R., Jackson, B., Lipkin, B.
Row 4—Adams, B., Spears, M., Miller, D., Archdale, P., Ross, D., Bibo, G., Kehl, E., Clark, T., Ter Veen, B., Watkins, J., Sutton, G., Faye, H.

FRESH-SOPH FOOTBALL

FRESH-SOPH BASKETBALL

ROW 1—Juerjens, F., Alexander, J., Neff, L., Hoff, K., Suess, G., Gardner, D., Bibo, G., Johnson, C.
ROW 2—Kellstedt, B., Williams, J., Miller, D., Gillespie, C., Miller, E., Seitzberg, D., Luecht, J.
ROW 3—Smith, R., Herold, F., Buenneke, B., Court, B., Bryant, L., Kelley, K., Mr. Myers.

18
13

10
12

ROW 1—Couden, J., Mgr., Kieser, D., Robertson, C., Waughop, D., Schefelbein, J., Johnson, J., Kelh, B., King, F., Parrish, D., Mgr.
ROW 2—Mr. Barrett, Weeks, B., Anderson, H., Ziegler, F., Miller, B., Joos, D., Colton, R., Eagleton, D., Leroy, D.

BASKETBALL

After getting off to a poor start, the Lions won eight in a row before losing and ended up with one of their best records in the past few years. With the great rebounding of John Schefelbein and Dick Waughop, the flashy ball handling of Frank King and Jim Johnson along with the steady play of Dick Kieser, Bob Kehl and Corky Robertson, the Lions proved a formidable foe to every team they played.

WON 13 — LOST 7

CENTRAL — 46 . . . . . CHILLICOTHE — 26
Opening the season against the Grey Ghosts of Chillicothe, Central showed its power in a decisive 46-26 win.

CENTRAL — 49 . . . . . ELMWOOD — 25
Traveling to Elmwood for our second game, the Elmwood five fell before the Lions by a 49-25 margin.

CENTRAL — 71 . . . . . METAMORA — 33
Paced by Dick Kieser's 21 points, Central had no trouble in downing Metamora 71-33 for its third straight win.

CENTRAL — 26 . . . . . EAST PEORIA — 34
Playing their first intra-city game, the Lions were handed their first loss of the season by the close score of 34-26.

CENTRAL — 40 . . . . . DECATUR — 51
In their first Big Twelve game, Central kept pace with a highly rated Decatur team for three quarters but fell behind in the final quarter and dropped a 51-40 decision.

CENTRAL — 30 . . . . . PEKIN — 67
Playing the Chinks, who were rated first in the State, Central lost its third straight by a 67-30 count.

CENTRAL — 46 . . . . . SPALDING — 40
Playing Spalding for the first time, the Lions won a thriller in an overtime, 46-40.

Keiser, D.
Forward

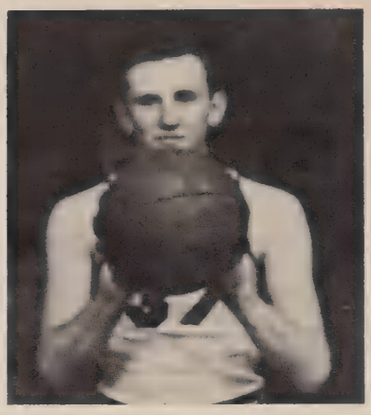

Eagleton, D.
Guard

Colton, R.
Center

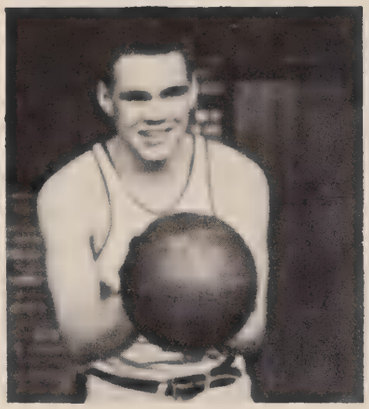

Robertson, C.
Guard

CENTRAL — 40 . . . . . WASHINGTON — 31
Playing a sluggish game for the first three quarters, the Lions came to life in the fourth and captured a 40-31 win.

CENTRAL — 40 . . . . . MANUAL — 46
Playing Manual for the first time, the Rams pulled an upset and Central lost a close 46-40 game.

CENTRAL — 54 . . . . . WOODRUFF — 41
Getting off to a fast start the Lions outclassed Woodruff and won their sixth game of the season.

CENTRAL — 56 . . . . . SPRINGFIELD — 35
Playing their finest game so far and led by John Schefelbein, the Lions upset a highly touted Solon five by a 56-35 count.

CENTRAL — 41 . . . . . STREATOR — 36
Playing inspired ball, the Central five spilled the only team to have beaten Pekin, winning a close 41-36 tilt.

CENTRAL — 47 . . . . . EAST PEORIA — 37
In a return game with East Peoria, the Lions revenged an earlier defeat at the hands of the Red Raiders by a 47-37 win.

CENTRAL — 36 . . . . . SPALDING — 27
Trying to avenge an earlier defeat, the Irish of Spalding again fell to the Lions by a 36-27 score.

CENTRAL — 46 . . . . . WOODRUFF — 41
In one of the most thrilling games of the season in which the lead changed hands fifteen times, Central, led by John Schefelbein, won their sixth straight game by downing Woodruff 46-41.

CENTRAL — 38 . . . . . CANTON — 30
Playing a fine Canton team, Central again showed its strength by copping a 38-30 decision.

CENTRAL — 52 . . . . . MANUAL — 35
Winning its eighth straight game and clinching the intra-city title, Central outclassed a Manual five, 52-35.

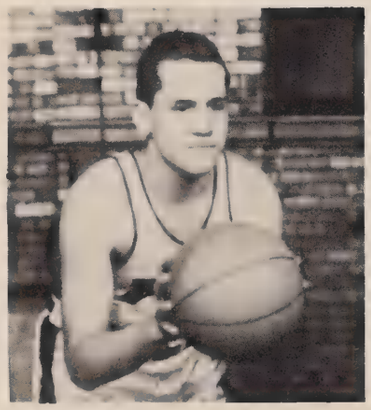

Anderson, H.
Guard

LeRoy, D.
Forward

Schefelbein, J.
Center

King, F.
Forward

Herberger, K.
Forward

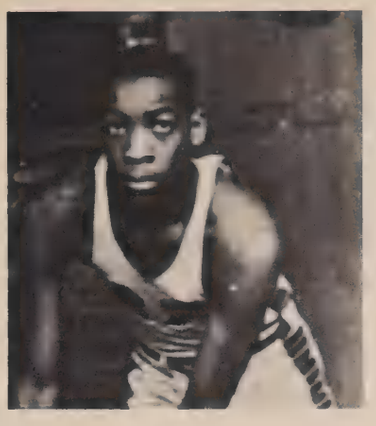

Johnson, J.
Guard

Weeks, B.
Guard

Good luck to a swell girl.
Rember that good time we had
at your house. You are going to
get hit some day 7th hr. when you are
swinging it across the street.
"Kenney"

Miller, B.
Forward

REGIONAL

CENTRAL — 53 . . . . . CHILLICOTHE — 18

Drawing Chillicothe for their first regional foe, the Lions soundly napped the Grey Ghosts for the second time by the score of 53-18.

CENTRAL — 33 . . . . . DUNLAP —19

Advancing to the semi-finals the Central five trailed or kept even for the first three quarters with Dunlap and let loose a barrage of baskets to win handily, 33-19.

CENTRAL — 34 . . . . . EAST PEORIA —28

Meeting East Peoria for the third time, the Lions won their first regional title in three years by defeating the Red Raiders, 34-28.

SECTIONAL

CENTRAL — 23 . . . . . PEKIN — 47

Playing in their first game of the sectional against a favored Pekin, the Lions, although outclassed, fought gamely, but lost a 47-23 tilt.

Zeigler, F.
Center

Kehl, B.
Guard

Waughop, D.
Forward

Joos, D.
Center

MANUAL
29

60

40

Row 1—Spears, S., Meyer, B., Miller, G.
Row 2—Pyle, J., Suffield, B., Eyster, C., Jones, B., Graham, J., Moretto, D., McKinzie, V., Weeks, B., Fox, J.
Row 3—Robertson, C., Eagleton, D., Suess, G., Mason, R., Schefelbein, J., Sommer, B., Kehl, B., Taylor, L.

Best of luck
Everything is in
Small pl. Be you
next year in home room.
Jack "Satan"

BASEBALL

Playing with a team made up mostly of sophomores and juniors, the diamond dusters of Peoria High finished the season with an enviable record of eleven won and eight lost.

The Maroons took the measure of Chillicothe in the season's opener with a top-heavy score of 9-3. In the next game big Dave Hughes was too much for our boys and we dropped a close 2-0 game to Pekin. East Peoria copped the next game by the small margin of 4-3. In their first double header of the season our boys took two games from Kewanee, 8-4 and 3-2. Manual fell before our bats in nine innings, 1-0, in our first intra-city battle. Playing Chillicothe for the second time, Vince McKenzie and George Suess combined to give the Maroons and the Peoria area the first no-hitter of the season, by taking a close 1-0 no-hitter in 8 innings. Princeville's sluggers were too much for us and we lost the next game 9-5. Playing our second Greater Peoria game with Pekin proved disastrous as we again bowed to Pekin, this time by a score of 7-5. We were too powerful for Tremont, winning easily, 7-3. In our second intra-city game we again came out on top, this time beating Woodruff 1-0 in eight innings. The boys made it two double-headers in a row by taking a couple from Streator, 4-3 and 8-5. John Schefelbein hurled our second no-hit game, edging Princeville 1-0. Trying to gain revenge-on East Peoria, the Maroons fought hard but dropped a 10-4 decision. Playing Tremont for the second time we again took their measure, this time by a 3-0 nod. In the next two intra-city games the Maroons lost two close ones. The first to Manual 3-1, and the second to Woodruff 4-2.

Meeting Spalding for the first time, the Maroons bowed out of the district tournament in the first game, 7-5.

Because of the few lettermen leaving, the team is looking forward to an even more successful season next spring.

DISTRICT TOURNAMENT
Central—5 Spalding—7

Central—9	Chillicothe—3
Central—0	Pekin—2
Central—3	East Peoria—4
Central—8	Kewanee—4
Central—3	Kewanee—2
Central—5	Princeville—9
Central—1	Manual—0 (9 innings)
Central—1	Chillicothe—0
Central—5	Pekin—7
Central—7	Tremont—3
Central—1	Woodruff—0 (8 innings)
Central—4	Streator—3
Central—8	Streator—5
Central—1	Princeville—0
Central—4	East Peoria—10
Central—3	Tremont—0
Central—1	Manual—3
Central—2	Woodruff—4
Won—11	Lost—8 (including District)

Just a little farther Corky!

Row 1—DuBois, D., Powers, R., Daily, M., Zerwekh, D., Judy, D., Herke, S., Weibe, B., Cook, H., Zeigler, F.
Row 2—Tjarksen, R., Richards, P., Trager, T., Roehm, B., Doyle, B., McClintick, B., Coyle, P., Dyslin, K., Young, J.
Row 3—Proctor, H., Stevenson, L., Davison, W., Wilkins, B., Hietter, J., Reece, D., Ackerman, A., Critchlow, C., Grover, B., Jacobus, J., Procter, H.
Row 4—Keas, B., Brown, J., Cohen, H., Anderson, D., Cruse, D., Schusler, D., Frankel, B., Adams, B., Mr. Meyers.

DUAL MEETS

Central—61 1/3	Kewanee—51 2/3
Central—88 1/4	Chillicothe—24 3/4
Central—76 2/3	Pekin—36 1/3
Central—52	Springfield—61

Won—3 Lost—1

QUADRANGULAR MEET

Springfield—45	Canton—38 1/2
Central—44	Streator—16 1/2

1st place Delavan Track Carnival
1st place District Meet
1st place Greater Peoria Meet
2nd place Geneseo Relays
4th place Big Twelve Conference Meet
State Meet—3 points

We're all counting on you, Duey!

TRACK

Central's 1947 track team was one of the finest ever produced by Coach Joe Meyers, winning 3 out of 4 dual meets, placing 2nd in their only quadrangular meet, and copping 1st in 4 of their main tournaments. In the state meet Don DuBois gathered the teams' total 3 points by placing 3rd in the 200 yd. low hurdles. Three new P.H.S. records were established by different members of the team: Don Judy set a new P.H.S. record in the 220 yd. dash with a time of 21.6 sec.; Don DuBois also set a new record in the 200 yd. low hurdles with a time of 22.1 sec.; in the 120 yd. high hurdles Myron Daily set a P.H.S. record with a time of 15.1 sec. The Relay team, consisting of Herke, DuBois, Zerwekh and Judy, also set a new record in the 880 yd. relay with 1:32.7 sec.

Kewanee was the first to fall beneath the flying heels of our Maroons by the decisive score of 61 1/3 to 51 2/3. Next Chillicothe fell to our boys by the top-heavy score of 88 1/4 to 24 3/4. Paul Richards scored 14 points for the Maroons. Trying to regain the Fire Chief's helmet, Pekin fell to a heavily-favored Central team 76 2/3 to 36 1/3. In our last dual meet, Springfield, later Big Twelve Champion, ruined our bid for a perfect season by whipping us 61 to 52. In our only quadrangular meet we were behind Springfield, and were followed by Canton and Streator respectively. Our boys traveled to the Geneseo relays and brought back a second place trophy from one of the highest competitive meets in the state. We also won the Delavan 1st place trophy for the fourth year in a row, and Don Judy was top scorer with 11 1/4 points. We also brought back 1st place trophy in the district and Greater Peoria meets. In the Big Twelve we copped fourth place.

Only five out of seventeen lettermen are leaving and Coach Meyers is expected to have a very strong team when the next track season rolls around.

Best of luck to your fellow English suffer.
John Hindert

Row 1—Hindert, J., Peters, G., Miller, J., Pfeiffer, F., McClintick, D., King, F.
Row 2—Siegle, A., Neumiller, D., Waughop, D., Brannon, J., Shaver, J., Mr. Pacy.

TENNIS

The netmen from Peoria High had one of their poorest seasons in many years. Because of the high class of competition faced, the team was not easily discouraged. During the season we faced such foes as Decatur and Pekin, who later became first and second respectively in the Big Twelve and State meets. We also met such formidable foes as Lincoln and Bloomington.

After losing all their dual meets, the Maroons smashed their way into fourth place in the Big Twelve, which has some of the finest talent in the State.

Eight letters were awarded and as only two of the boys—Jim Brannon and Dick McClintick are leaving, high hopes are expected for the next year's team. The other letter winners were: Frank King, Jack Shaver, Gordon Peters, Fred Pfeiffer, John Hindert, and Jim Miller.

Our king of the courts.

DUAL MEETS

CENTRAL	OPPONENTS
Central—2	Bloomington—5
Central—1	Pekin—6
Central—0	Decatur—7
Central—3	Bloomington—4
Central—1	Lincoln—5
Central—0	Decatur—7
Central—0	Pekin—7
Central—2	Lincoln—4

District: 3rd place
Big Twelve: 4th place

Row 1—Gift, L., Burgett, J., Anderson, H., Bornholdt, D.
Row 2—Kieser, D., Hinds, D., Guenther, J., Poad, B., Love, J., McIntire, J., Saurs, R., Clarno, B., Mr. Bockwitz.

GOLF

Peoria High's golf team again proved its ability when it won seven out of ten dual meets and placed first in the District Big Twelve, and Greater Peoria meets. In the State Tournament the team captured fourth place.

At the beginning of the season only two lettermen (Jim Love and Lyle Gift) were returning from last year's great team, but four newcomers—Jerry Burrgett, Dick Kieser, Jack McIntire and Bill McKenzie—proved the necessary punch.

Jim Love led the team throughout the year and won individual honors in the Big Twelve, State and District meets.

Monogram winners were Jim Love, Lyle Gift, Jack McIntire, Dick Kieser, Jerry Burrgett, and Bill McKenzie.

DUAL MEETS

CENTRAL OPPONENTS

Central— 7	Champaign—8
Central— 9½	Kewanee—5½
Central—10½	Manual—4½
Central—15½	Spalding—2½
Central— 2½	Urbana—12½
Central— 8½	Woodruff—6½
Central— 7	Kewanee—8
Central—11	Manual—4
Central—12½	Spalding—2½
Central—12	Woodruff—3

SEASON RECORDS

DUAL MEETS

Won—7 Lost—3

Big Twelve—1st place
Greater Peoria—1st place
District—1st place
State—4th place

INDIVIDUAL HONORS

Jimmy Love: 1st place State Tournament
1st place Big Twelve
1st place District

Our king of the course.

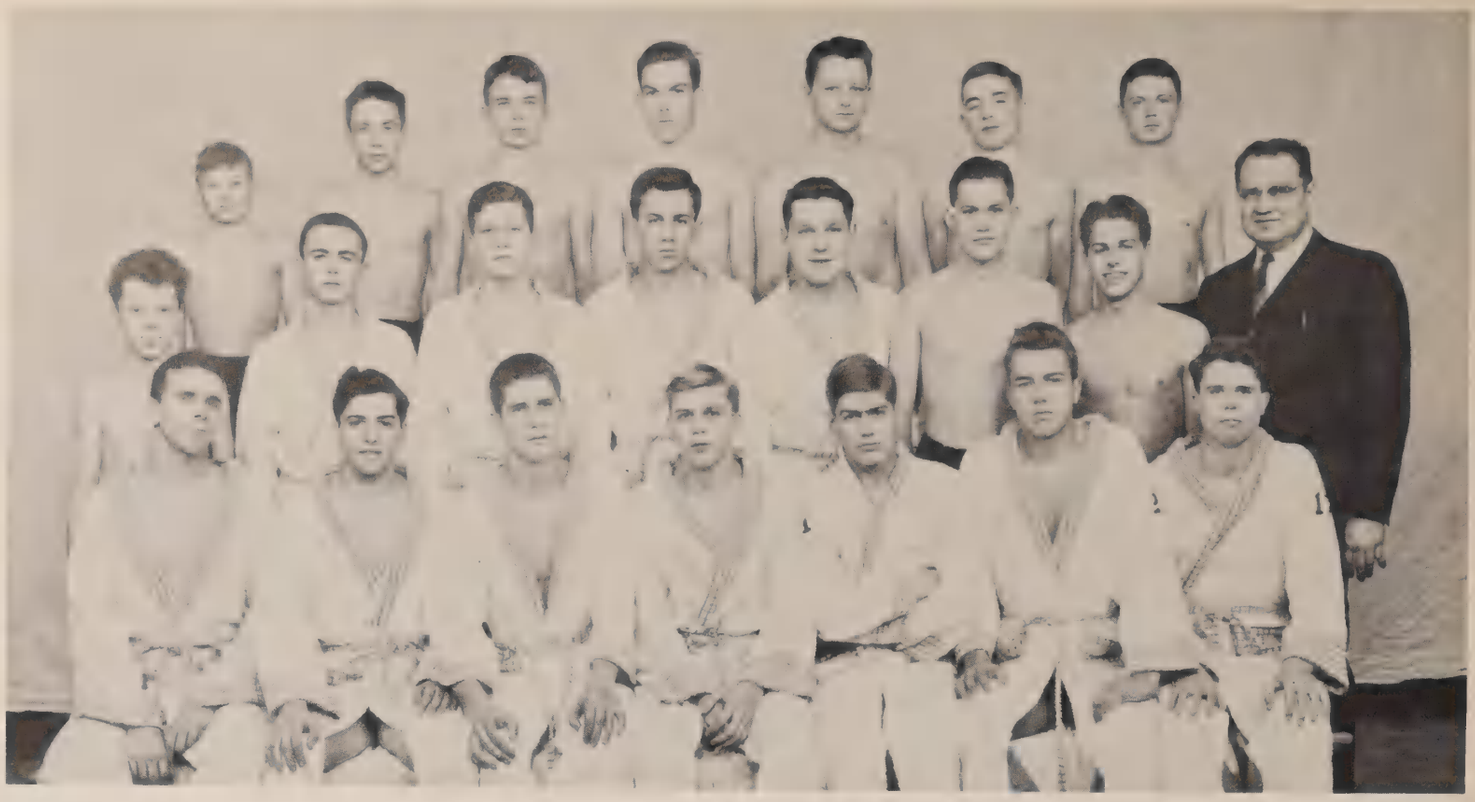

ROW 1—Shivley, D., Wilkins, B., Erkert, J., Strehlow, B., Gift, L., Erkert, R., Hoag, B.
ROW 2—Wesselhoft, B., Shusler, D., Deobald, J., Stevenson, L., Lankton, G., Haberkorn, C., Wilkins, J., Mr. Yuhause.
ROW 3—Fleming, T., Tinthoff, J., Minor, G., Mitchner, B., Howard, T., Patterson, W., Stevenson, D.

SWIMMING

One, two, three— in he goes.

This season Central's swimming team, which had shown much improvement under the supervision of its coach, Mr. Yuhause, finished its schedule with four wins, four losses and one tie. The Swimmers also placed third in the Big 12 and seventh in the State Meet.

The team was packed by Jim Erkert, who gave a superb performance throughout the season. The Medley Relay also turned in fine performances and set a new record of 1:08. This year the team will lose the services of the seniors Jim Erkert, Bob Wilkins and Lyle Gift, but seven lettermen, Roger Erkert, Bob Strehlow, Gordon Lankton, Bill Hoag, Dick Schusler, Dave Schively and Ted Fleming, will return next year to insure another winning combination for Central.

SEASON RECORD

Central	21	Oak Park	45
Central	18	New Trier	48
Central	27	Danville	39
Central	37	Bloomington	24
Central	39	East Rockford	36
Central	33	Bloomington	33
Central	29	West Rockford	46
Central	43	Urbana	14
Central	38	Urbana	19

Big 12 — Third Place.
State Meet — Seventh Place.

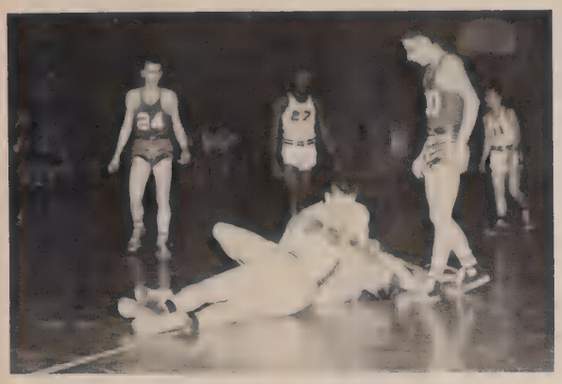

It's mine, I tell you!

Suspense . . .

Nadene
Good luck and here's hoping you have fun next year. Your a good looking girl and I wish I knew you a lot better
Jim E.

JIM ERKERT

During the last three seasons, Jim Erkert's service to the swimming team has been invaluable. Jim has broken all standing pool records at Central in the 40 yd. and 100 yd. free style, besides winning the State title in the 50 yd. free style and placing third in the 100 yd. free style this year. Jim's services will be greatly missed by the swimming squad next year.

JIM'S RECORDS

100 yd. free style — 55.1 (all time Peoria record).
50 yd. free style — 23.8 (new pool record at West Rockford).
40 yd. free style — 18.5 (all time Peoria record).
40 yd. free style — 18.8 (Big 12 record).
First place in State Meet — 50 yd. free style (24.2).
Third place in State Meet — 100 yd. free style (56.8). (Qualified with 55.1).
50 yd. free style — 24.2 (new pool record at Oak Park).
50 yd. free style — 24.1 (new pool record at New Trier).

ROW 1—Cohen, T., Saurs, R.
ROW 2—Couden, J., Parrish, D., Johnson, B.
ROW 3—Spears, S., Seitzberg, D.

SPORTS MANAGERS

The sports managers are those individuals who seldom are seen and given credit but without whom a team could not go. They perform numerous odd jobs that aid both players and coaches. These managers deserve all the praise and credit that we can give them.

CHEERLEADERS

Emory, S., Weast, E., Gallaway, D., Hoffman, M., Chinnis, D.

Peterson, J., Cover, A., Pool, B., Szold, B., Weast, E.

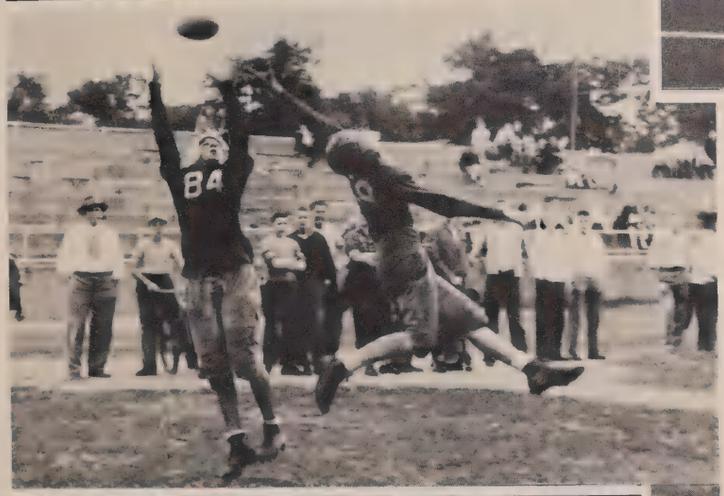

INTRAMURAL ATHLETICS

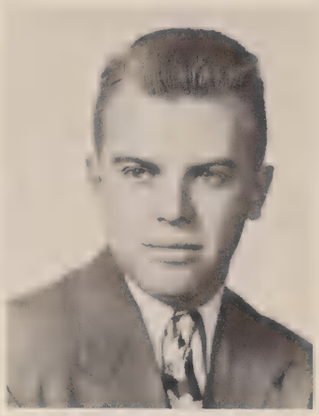

Wesley Wolport
Intramural Coach

This year under its new director, Mr. Wolpert, P.H.S.'s intramural program added a new feature to its vast schedule of athletics. An intramural football league was organized along with the regular Basketball and Bowling leagues. This program gives fine sports competition for non-varsity athletes and provides a good time for all.

ROW 1—Fey, A., Coffey, B., Reichert, W., Waller, B., Line, D.
ROW 2—Hatfield, B., Morris, A., Faye, H., Gillespie, C., Lipkin, B., Miller, H.
ROW 3—Gaylord, J., Peters, G., Ohlson, B., O'Day, B., Hartsock, R.

BOWLING

CHAMPION FOOTBALL

ROW 1 — Smith, B., Critchlow, C., Stees, A., Milligan, D., Cornelius, B., Tjarksen, R.
ROW 2 — Smith, B., Day, J., Hietter, J., Waughop, R., Poad, B.
ROW 3 — Kaestler, G., Woodall, W., DeGaris, B., Weiler, M., Marteness, H., Kelly, B.

FOOTBALL

ROW 1 — Powers, J., Mann, R., Gillespie, J., Lewis, J., Giddan, N., Mordue, J.
ROW 2 — Hawkins, R., Edwards, C., Anderson, D., Marks, J., Patterson, D., Kees, B.

FOOTBALL

BASKETBALL

FRANKLIN

ROW 1—Lewis, E., Mordune, J., Keyser, R.
ROW 2—Powers, J., Edwards, C., Patterson, R.
ROW 3—Willems, G., Dickerson, G., Luecht, J.

WHITTIER

ROW 1—Rees, D., Kellstead, B., Jackson, B.
ROW 2—O'Day, B., Schnittker, J., Willeamson, T.
ROW 3—Hartsock, R., Pratt, B., Nugent. L.

SOPHOMORE

ROW 1—Bornholdt, D., Parrish, D., Stives, G.
ROW 2—Pettit, D., Werner, N., Kronquist, J.
ROW 3—Kaestler, G., Stees, A.

DONS

ROW 1—Heuermann, R., Stanslow, D., Mann, C., Suffield, B.
ROW 2—Lipps, B., Archdale, P., Watson, J., Woodall, W.
ROW 3—Thurman, J., Jackson, R., Watkins, J., Anderson, D.

COLUMBIA
ROW 1—Giddan, N., Cross, L., Johnson, B.
ROW 2—Shepherd, C., Miller, D., Green, K.

RAMS
ROW 1—Faye, H., Brown, J.
ROW 2—McIntire, J., Aronovsky, N., Adkins, C.

BASKETBALL

GEARS

ROW 1—Smith, B., Jones, B.
ROW 2—Kelly, B., Marteness, H., Harris, L.
ROW 3—Tjarksen, D., Day, J., Shaver, J.

GOLDEN EAGLES

ROW 1— Jadd, B., Hay, B., Potts, N.
ROW 2—Voglesang, B., Morotti, D., Groom, B.
ROW 3—Jones, D., Beckman, D., Whitehurst, B., DeVoss, D.

49'ERS

ROW 1—Kessling, H., DuBois, D., Fox, J., Jacobus, J., Dyslin, K.
ROW 2—Trager, T., Smith, T., Brown, M., Crone, J., Fey, A.
ROW 3—Williams, J., Lankton, G., Stevens, R., Mehl, J., Erkert, R.

OILERS

ROW 1—McWilliams, D., Weinstein, D.
ROW 2—Pfeiffer, F., Poad, B., Hietter, J.
ROW 3—Weiler, M., Siegle, A., Richards, P., McCartney, D.

COMETS
ROW 1—Fischer, A., Lewis, D.
ROW 2—Gillespie, C., Ringel, B., Palmagren, C.

WHITE-VON STUBEN
ROW 1—Bolden, C., Miller, E.
ROW 2—Keene, W., Seitzburg, D., Zicaro, J.

Tressie Masocco

ROW 1—Heintzman, C., Miller, J.
ROW 2—Wells, H., Michael, G.

ROW 1—Martig, J., Bleu, K., Pruett, J., Paine, R.
ROW 2—Jacobson, D., Levine, M., Levine, C., Ziegler, D.
ROW 3—Douglas, C., Smith, B., Ayres, S., Wombacher, J.
ROW 4—Hill, S., Miller, S., Rowland, G., Schmidt, J.

G. A. A.

Geraldine Tracy

The girls of Peoria High take great pride in the Girls' Athletic association. Due to the co-operation of the two able sponsors, officers, and cabinet, the G.A.A. has experienced one of the most successful years since its beginning at P.H.S. The girls who participate in the sports offered by the G.A.A. enjoyed many good times. They also received numerous awards for their activities.

G. A. A. CALENDER

Every Tuesday and Thursday ..... Activity
Each Month ..... Business Meeting
Monday and Wednesday ..... Club Nights (Riding, Bowling, Swimming)

Sept. 15 — First officers meeting.
16 — First Cabinet meeting.
16 — Football pencils sold.
23 — Archery, softball and soccer activity begins.
30 — Roast at Fon du Lac.
30 — Riding Club organized.

Oct. 18 — State G.A.A. workshop — here.
22 — First business meeting.
25 — Play Day at East Peoria.

Nov. 4 — Basketball season starts.
25 — Christmas cards sold.

Dec. 1 — Heart examinations.
2 — Basketball schedule pencils sold.
18 — Christmas Party.

Jan. 12 — Bowling Club organized.
15 — Basketball Tourney ends.
20 — Basketball All-Star Game.
27 — Volleyball season begins.

Mar. 1 — Bowling Club ends.
1 — Bowling Club Dinner Party.
23 — State Basketball shooting meet.
30 — Volleyball Tourney ends.

April 1 — Badminton, table tennis, aerial darts.
1 — Baseball pencils sold.

April and May — Swimming Club.

May — Spring picnic.
— Softball and Archery.
— Election of Officers.
— Awards.

June 13 to 19 — G.A.A. Camp at Lake Geneva.

ROW 1—Brenenstall, P., Withee, J., Cooling, B., Potter, S., Grant, B., Burrell, P., Johnson, M., Wellington, M.
ROW 2—Cheneler, D., Mohr, D., Lockwood, B. L., Dayhyff, I., Ellis, L., Tate, P., Hunt, S., Merkle, M.
ROW 3—Gunn, D., Hunt, S., Hoffman, M. J., Hagen, S., Mackemer, S., Schmidt, C., Grove, C., Baker, J.
ROW 4—Glass, D., Kieser, D., Joerger, G., Mayo, R., McFadden, P., Kent, G., Scott, C., Miller, M.

G. A. A.

ROW 1—Hepfer, L., Stidham, P., Apidle, M., Kissinger, M. M., Thomas, M., McClintick, M., Paine, R., Wombacher, L.
ROW 2—Kelley, L., Gregory, A., Sever, L., Wells, H., Dees, N., Jacobson, D., Davidson, M.
ROW 3—Mason, G., Noppenberger, N., McCarty, P., Carter, J., Schneider, C., LaRowe, M., Douglas, C.
ROW 4—Gilbert, K., Wombacher, J., Rose, R., Hientzman, C., Rowland, G., Blew, K., Ziegler, D.
ROW 5—Schmidt, J., Kammerer, C., Young, B., Youngman, J., Henebry, B., Schneblin, G.

ROW 1—Stoll, J., Gummerson, B., Stoecker, M., Schwab, J., Cook, D., Shanks, D., Levine, C., Dittmer, J.
ROW 2—Burns, M., Beghtol, B., Jacobson, E., Bond, J., Barabe, J., Silberstein, J., Higginbotham, P., Hall, J.
ROW 3—Harker, R., Martig, J., Haverton, H., Dawson, G., Gruebmeyer, J., Brunswick, C., Derges, T., Neely, D.
ROW 4—Seiler, C., Valentine, V., Beatty, K., Eaves, C., Haas, E., Davis, R., Bayles, J., Hill, S.
ROW 5—Koetter, M., Miller, J., Rosenfeld, J., McAdoo, S., Thomas, M., Beam, B., Szold, B.

G. A. A.

ROW 1—Gregg, M., Hokin, J., Miller, J., Hageman, M., Meinen, M., Peppard, J., Scott, N., Jeske, A., Andres, M.
ROW 2—Keefer J., Pruett, J., Marcus, D., Fallerius, C., Smith, B. A., Schaenzer, N., Saad, W., Michael, G.
ROW 3—Mueller, P., Gillespie, S., Lucy, M., Waechter, P., Langford, B., Hoklas, B., Levine, M., Yeomans, F.
ROW 4—Chapin, L., Sommer, D., Baird, A., Wilson, H., Smith, M., Schwartz, E., Mayne, M., Allenbach, J., Taylor, D.

COCKERS

ROW 1—Pruett, J., Heintzman, C., Gregory, A.
ROW 2—Kelley, L., Lavine, M., Paine, R., Hoffman, M.

COLLIES

ROW 1—Gummerson, B., Schmit, C.
ROW 2—Beghtol, B., Hill, S., Hunt, J.
ROW 3—Douglas, C., Hepfer, L.

Gail Michael
1947 Table Tennis Champion

Jane Miller
1947 Badminton Champion

BASEBALL

KNEELING — Heintzman, C.
STANDING — Smith, B., Collins, B., Hill, S., Gillespie, S., Jacobson, D.

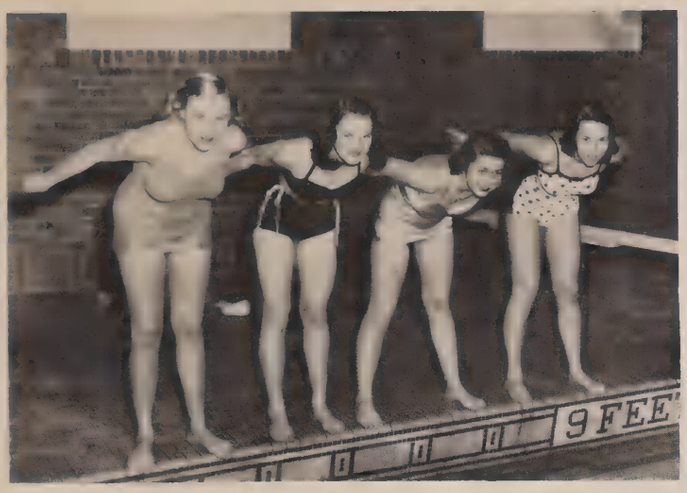

G.A.A. SWIMMING CLUB

Kieser, D., Schaumburg, P., Potter, S., Martig, J.

G.A.A. BOWLING

Rowland, G.

G. A. A.

It takes plenty long arms.

Wham!

Crazy over horses.

Santa visits G.A.A.

Fascinating specimens.

Important conference.

That was a good one.

Let's win, Central

Here it comes.

Congenial group.

Jumping act.

Kid [illegible]

Robert Reeve

Dick Clayton

MERCHANTS

The only profession common to all Oriental classes was that of the merchant. Regardless of the class he represented, each merchant was a very important man and was highly respected.

The merchant himself was a very shrewd man. The prospective customer was entertained, sometimes even in the merchant's own home, while the merchant analyzed his character; for in the entire culture the possession of brains was the most highly regarded of all qualities. If he considered his opponent careless and free-spending, the merchant wasted no time and presented his poorest stock, demanding high prices. If, on the other hand, the trader "was not born yesterday," the entire proceedings were of a different nature.

The merchant would first spend much time explaining how hard it was to get good stock, hoping that the buyer might spend a little more freely. When the goods were finally brought in, they were the merchant's best.

In the Orient, as in our own culture, the merchants were necessary to the welfare of the community. Since the people were directly dependent upon them for food and clothing, the strength of a town was judged by its merchants. Similarly, the success of this book is directly dependent upon the good will of the merchants listed on the succeeding pages.

CAROL

Phelan's
PAINTS
"More than Satisfy"
Phelan's
4 HOUR
Enamel
254 LIGHT BUFF
PHELAN-FAUST PAINT MFG. CO., ST. LOUIS, U.S.A.
Say, Jeanne, ain't I the ole smoothie?
It's not you, big boy. It's that smooth Phalen Paint!
BRAN BAKER HARDWARE
1620 N. SHERIDAN
PHONE 2-0402
OPEN EVENINGS TILL 11 P.M.

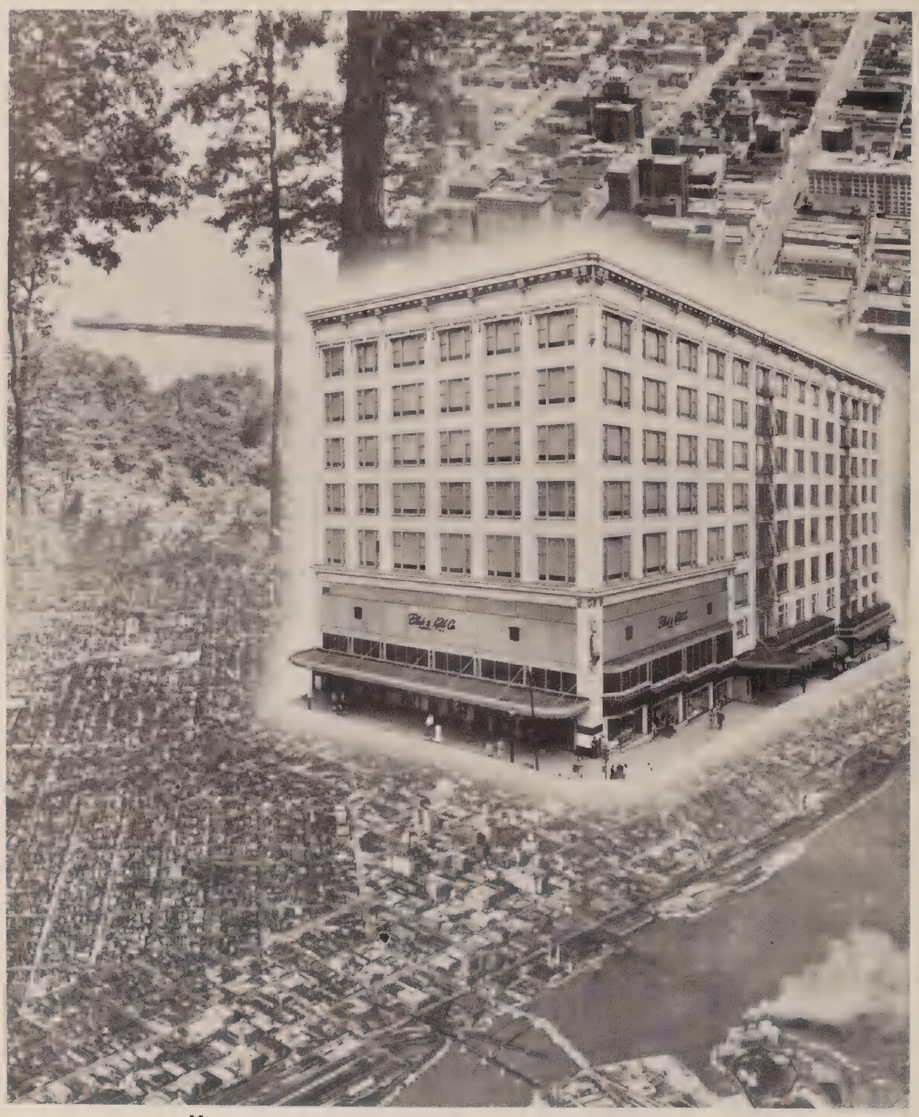

THE TIES THAT BIND . . . .

eighteen cities to a store

There Is The Bond Of Trust

- to build Block and Kuhl Stores that will be a credit to the communities which they serve

There Is The Bond Of Friendship

- to foster a fine relationship between our stores, our customers, co-workers and vendors

There Is The Bond Of Service

- to measure our success only by the service which our stores are able to render customers

There Is The Bond Of Good Will

- to consider no transaction closed until the article purchased has rendered complete satisfaction

There Is The Bond Of Integrity

- to maintain sound Block and Kuhl policies, the quality of our merchandise, the fairness of our prices

Block & Kuhl Co.

FOUNDED 1879

PRODUCERS DAIRY
112 South Globe Street
Phone 3-3861

The Peoria High School Students' health is protected by Producer's pure homogenized milk. Barbara Puckett, Ann Pendarvis and Tom Michael serve themselves in the Cafeteria.

distinctive portraits

FROM THE CAMERA OF

walden s. fabry

319 S. JEFFERSON AVE. PHONE 3-1323

Refreshments are an important ingredient of fun. Alice Leman, Tilley Derges, Dick Eagleton and Lyle Gift enjoy a bottle of SQUIRT.

A new world in your own home town - -

Flight Training

Hawaiian Arrival

Interior Decoration

Albert Spalding, Violinist

"Twelfth Night" by National Classic Theatre

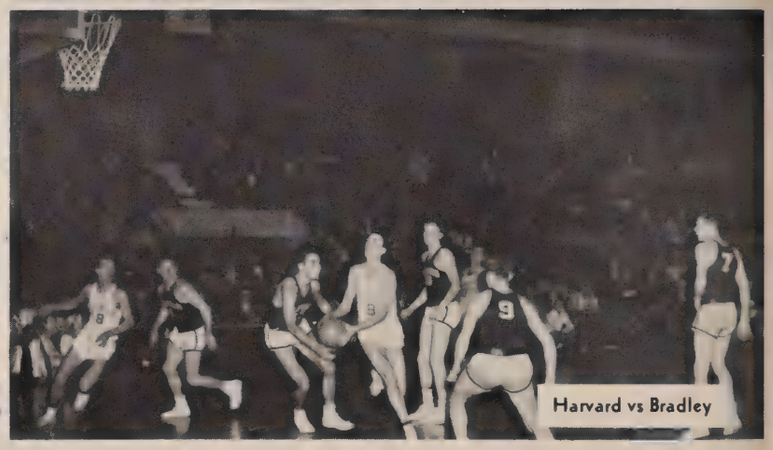
Harvard vs Bradley

Bradley Welcomes 1948 Graduates of

PEORIA HIGH SCHOOL

SUMMER SESSIONS
June 17 — July 23
July 24 — August 27

For
REGISTRATION INFORMATION
Tel.: 3-3858

REGULAR SESSIONS
September 27 — February 4
February 9 — June 13

JAY'S RECORD DEPARTMENT

The record fan's paradise . . . from Beethoven to be-hop, Bing to Bach, or Eddie Arnold Andre Kostelanetz . . . you'll find their latest and finest recordings in Jay's Big Record Department.

530-32 S. ADAMS ST. **JAY'S** PHONE 3-5415

Eleanor Burkart Studio

Official Crest Photographers

Specialists in Portrait

Jim Lemon, Carol Sluser, and Jackie Martig, Editors of the 1948 CREST, view the paintings in the Burkart Galleries.

ONE IN A MILLION... That's Peoria High

THAT TOO IS MURPHY-CLARK, INC.

Why waste time looking and looking and looking when you know that you will eventually come to Murphy-Clark, Inc. for all of your needs? When you start to look for Chrysler-Plymouth sales and service, General Tires, Mack Trucks and honest, reliable automobile service be sure your pathway leads to that "One in a Million".

Murphy-Clark, Inc.

433 Franklin at Fourth
PEORIA, ILLINOIS
Phone 4-8127

Blueprints — Ozalids — Photocopies — Lithographs

Special Reproductions

HOWARD COMPANY

Designers and Producers of Fine Offset Lithography

119 North Washington Street — PEORIA 2, ILLINOIS

Telephones 4-9188, 4-9189

Architects and Engineers Supplies, Instruments and Equipment

312-314 SO ADAMS

Cosmetics that fit your personality. Carol Fahnestock, Chris Gregg and Ann Bruninga visit the Cosmetic Department of the World Drug Store.

Oberlander Electric Co.

"Dependable Service"

127 Macqueen Avenue

Telephone 2-7837

PEORIA 5, ILLINOIS

Registered Engineers, Licensed Contractors

ELECTRICAL FIXTURES AND APPLIANCES

HOME, COMMERCIAL AND INDUSTRIAL WIRING

"Satisfaction is the result of Experience
Experience is the basis of our business."
— E. B. OBERLANDER

"The Cost of a Timely Repair Is Always Less Than the Damage Caused by Neglect."

University Toggery

The College Shop for Men & Women

MAIN AT UNIVERSITY

LEO NICHOLAS, Prop.
PHONE 3-9187

Sport shirts that give comfort and appearance are selected by Central's Paul Richard and John Mueller.

Homer Coulter

FINE JEWELRY

103 South Jefferson at Main

Mr. Coulter shows Peggy Arford and Don Zerwekh a selection of fine rings.

TRAVIS-CADILLAC CO.

Pontiac Motor Cars

1701 MAIN STREET

PEORIA 1, ILLINOIS

Mary Kay Heintzman and Barb Raef describe the thrill of a new Pontiac Convertible to Bob Jones.

Just For You

Music for young moderns from our Record Studio.

Delighful fashions from our Third Floor.

Left to right: Suanne Spitz, Pat Dunning, Jo Monk.

BERGNER'S

FOLLOW THE TEAM ON

WHITE STAR BUSSES

125 North Jefferson Street
Phone 3-9714

The Lion football team travels in safety and luxury. Dick Eagleton, Herb Cohen, Ray Haley and John Schefelbein enter a White Star Bus.

PAY CASH **SZOLDS** PAY LESS

Fashions for the high school girl are given their loveliest touch by Nancy Livasy, Lavonne Harseim and Darlene Dubois of the class of '48.

where you'll always find

flower-fresh Fashions

. . . . timed to the season . . .

. . . . priced for your budget.

THE B&M

So. Adams at Fulton St.

Ruesch Electric Sign Co.

"Neon Sign Says It Best"

1009 S. Adams St. **Peoria, Ill.**

★

A Complete Service

Hicks Fallin and Associates offer a complete service in every phase of home loans, real estate, and insurance. Every detail is handled in this one office. This time-saving, convenient, and economical service is efficiently carried out by men and women experienced in this business.

HOME LOANS Hicks Fallin, Inc. has a financing plan for buying, building, remodeling, repairing, and refinancing homes. Under current conditions, you'll be wise to talk over your plans with our home financing experts before you act.

REAL ESTATE Hicks Fallin, Inc. has a staff of trained personnel to aid you in locating sites for new homes. Our service also includes rental of your present properties, sales, and all management details of large and small properties.

INSURANCE Hicks Fallin, Inc. is qualified to write full coverage insurance — all types of insurance on property including fire and casualty. This is the final step in giving you COMPLETE service — all in one friendly office, all at one time!

Hicks Fallin, Inc.

HOME LOANS · REAL ESTATE · INSURANCE

1407 MAIN ST. **PHONE 3-4567**

WALT'S ICE CREAM SHOP
1[illegible] Main St.

The first stop on the way home from school. Jean Hartsock, Gordon Peters and Betty Lindstrom refresh themselves after a hard day at school.

JIM CARVER STANDARD SERVICE
629 Knoxville Ave.
TIRES — TUBES — BATTERIES
ACCESSORIES & SERVICE
Phone 2-6383 Peoria, Ill.

Renna Thurman and Kay Eirk give the right touch to the new spring fashions at Schradzki's.

The Schradzki Co.

Roszell's
Sealtest
MILK AND ICE CREAM

Everyone enjoys delicious Roszell's Sealtest Dairy Foods . . . Penny for Penny our greatest food value. Central's Carolyn Colburn, Jack Shaver, Dick Waughop and Nanette McCaddon make a test on Sealtest.

Singer's
JEWELRY CO.

Mr. Singer shows Sis Strehlow and Bob Wilkins an exclusive selection of dinner rings.

Congratulations 1948 graduates! I am happy to have contributed the "Midnight Oil" in your achievement. Always remember the best eyes are useless without light.

Sincerely,

Your Cilco Servant
Reddy Kilowatt

CENTRAL ILLINOIS LIGHT COMPANY

FASHION CHIC FOR THE JUNIOR FIGURE

Famous Bobbie Brooks Dresses as featured in Mademoiselle

Figure flattery is the keynote of Bobbie Brooks fashions . . . tailored beautifully inside and out. Juniors love these dresses . . . perfect for day-time to date-time . . . with their sparkling, original details such as these dashingly cut jackets and new cuff and collar accents!

Louise Hale wears a happy smile — who wouldn't — in this printed butcher linen Bobbie Brooks dress with pique trim. An added attraction is the dainty batiste eyelet petticoat!

Dress **$14.95**
Petticoat **$ 3.95**

Phyllis Bowman adds her charm to a two-piece butcher linen Bobbie Brooks fashion with dramatic contrasting band on cuff and collar.

$14.95

Clarke's Third Floor.

CLARKE'S

"EVERYTHING PHOTOGRAPHIC"

PEORIA CAMERA SHOP

108-10 S. MONROE

JOE KILTON HUBER SAMMIS

Visit Our New Annex — 102 South Monroe

KLEIN'S

222-224 SOUTH ADAMS ST.

The Store for Young Peoples' Fashions

"Suited to a T" is Senior Janet Whalen in this White Wool Gabardine Suit and chic Connie doe-skin shoes with gold nail-heads. Senior Dick Kieser is wearing a Brentwood Suit and Winthrop Shoes.

Modern Grocers PROTECT VEGETABLES WITH ICE

CUBES BLOCK CRACKED

ICE

PEORIA SERVICE CO.

1122 S. ADAMS PHONE 4-1112

★ ★ ★ ★ ★ ★ ★ ★ ★

North American Press

distinctive covers

again the

PRODUCERS OF THE COVER OF THIS BOOK

COVER PRODUCTS DIVISION

Milwaukee, Wisc.

★ ★ ★ ★ ★ ★ ★ ★ ★

Famous for the time and company they keep

Tissot

How feminine, this new ladies watch by TISSOT! Elegantly simple in design, 14 Karat gold-filled case, $55*; 14K gold, $71.50.*

And what a handsome mate is this TISSOT men's Automatic. Wear it forever without winding. 14K gold-filled, $71.50*; 14K gold, $125.*

Other Tissot Watches for Men and Women from $45 to $3500.

TISSOT

★ ★ ★ ★

Sole Distributors for this Famous Watch . . . in the Peoria Area.

Tissot

(Tiss-O)

★ ★ ★

GARROTT

Peoria's only authorized Buick dealer

J. T. BOWER MOTORS, Inc.

Complete Stock of Parts for Your Buick

Rosie Fredman, Jackie Kammerer, Marty Hicks and Jim Erkert find the new Buick convertible the last word in sporty traveling.

BROWN'S SCHOOL OF BUSINESS

The school where attractive careers are started and lasting friendships are formed. For catalog and other information, write, call personally, or telephone 3-1256.

240 South Jefferson Avenue

PEORIA AUTO PARTS RECREATION

815 So. Adams St. Peoria, Ill.

CHESTER H. WOOD

PRESCRIPTION DRUGGIST

"Service to the Sick"

FLOWERS FOR ALL OCCASIONS

BECK FLORIST

312 E. Corrington **Phone 2-3111**

Peoria, Illinois

Phone 4-6338 PAUL CHAN, Mgr.

— DELICIOUS FOOD —

HO TOY LO

CHINESE AND AMERICAN CAFE

Refreshments of All Kinds

508 Main Street **Peoria, Illinois**

PITTSBURGH

PLATE GLASS COMPANY

ELECTRIC WASHERS — Easy Payments — RADIOS

BLUM FURNITURE CO.

FURNITURE FOR LESS

Phone 7336 **2107 South Adams Street**

Peoria, Illinois

LILY-TULIP CUP AND SPECIALTY CO.

406 South Washington Street

Peoria, Ill.

Telephones . . . 4-2810 and 4-4483

O'BRIEN-JOBST

CORRECT CAMPUS CLOTHES

Leisure Jackets and Sport Coats

Wide Spread Collar, Oxford Cloth Shirts

Casual Rep Stripe Windsor Ties

113 South Jefferson Avenue

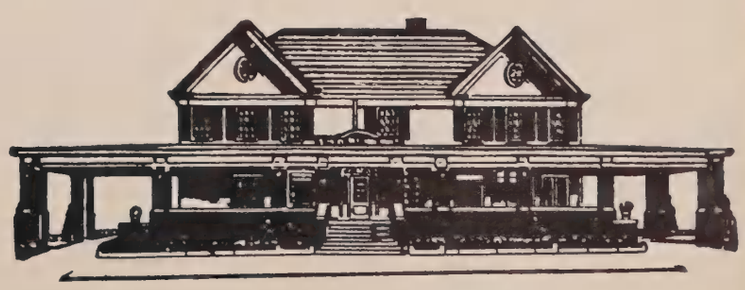

THE WILTON MORTUARY

Experienced — Dependable — Considerate

HILL-KASTIEN'S AUTO PARTS

MODEL WALLPAPER AND PAINT CO.
"Color Is Our Business"
WALLPAPER VARNISH
IMPERIAL WASHABLE WALLPAPERS
PAINT LACQUERS
404 South Adams Street
Phone 3-3761

PEORIA WATER WORKS
109 South Monroe

DRIVE-IN LAUNDERETTE
1407 Main Street
Formerly Smith's Drive-In
Peoria, Illinois
Open Every Week Day from 8 A.M. to 8 P.M.

Louis J. Gauss Warren C. Gauss William P. Gauss
GAUSS MORTUARY
PEORIA'S PREFERRED FUNERAL SERVICE
111 North Perry Avenue **Phone 7184**

ROSSETTER MOTOR CO.
FORD — FORD TRUCKS
SERVICE
715 Franklin Street

WENGER'S MARKET
FRESH FRUITS AND VEGETABLES
Phone 3-5819
200 S. Washington **Peoria, Ill.**

WASHED SAND AND GRAVEL
PEORIA CONCRETE CONSTRUCTION CO.
CONCRETE BUILDING BLOCKS
Phone 2-2720 **2127 Main St.**

Compliments
W. A. LAIDLAW WIRE CO.
Peoria, Illinois

FELLAS . . . GALS . . .
HERE IS THE PLACE TO BUY **ALL** YOUR SCHOOL APPAREL
Yes, you can find all your needs for school, dates, and sports . . . and fine quality too! Everything smartly styled . . . just what young people want.
PEORIA DRY GOODS COMPANY

ZIEGLE PRINTERS

HENRY J. — RUSSELL H.

Lehmann Building

KANE DRUG STORE

THE SEIG PEORIA COMPANY

WILKINS PIPE AND SUPPLY CO.

UNDERWOOD'S FURNITURE GUILD GALLERIES

Clifton M. Underwood Robert C. Underwood

1515 North University

PRESCRIPTIONS EXCLUSIVELY

JACKS

PRESCRIPTION LABORATORY

Third Floor Lehmann Building

MAIN STREET FLOWER SHOP

Chris D. Allenbach

409 Main Street **Peoria, Illinois**

Phone 9109

REGISTER FOR DESIRABLE POSITION WITH

TAES AGENCY

208 Lehmann Building

ILLINOIS MUTUAL CASUALTY CO.

HEALTH, ACCIDENT AND HOSPITAL INSURANCE

Home Office

PEORIA, ILLINOIS

RE-JOYCE

FOODS AND COFFEE

MAKE RE-JOYCE YOUR CHOICE

CHRIS HOERR & SON CO.

Wholesale Grocers and Coffee Roasters

LIGHTING FIXTURES

CENTRAL FIXTURE COMPANY

708 Main Street

Peoria, Illinois

"The Bright Spot on Main Street"

PEORIA TENT AND AWNING CO.

AWNINGS, CANVAS PRODUCTS, TENTS
CHAIRS TO RENT

KRAMER'S DRIVE-IN

DELUXE SODAS AND SUNDAES
ROUND STEAK HAMBURGERS
PORK TENDERLOINS AND BAR-B-Q

Moss and Western Ave.

ILLINOIS FURNITURE CO.

2023-25 South Adams St.

I. Ulevitch, Prop.

FRED HARBERS' SONS

GENERAL CONTRACTORS

Peoria, Illinois

BOGARD'S DRUG STORE

A. H. Bogard, R.Ph.

Corner University and McClure **Peoria, Illinois**

Phone 2-6120

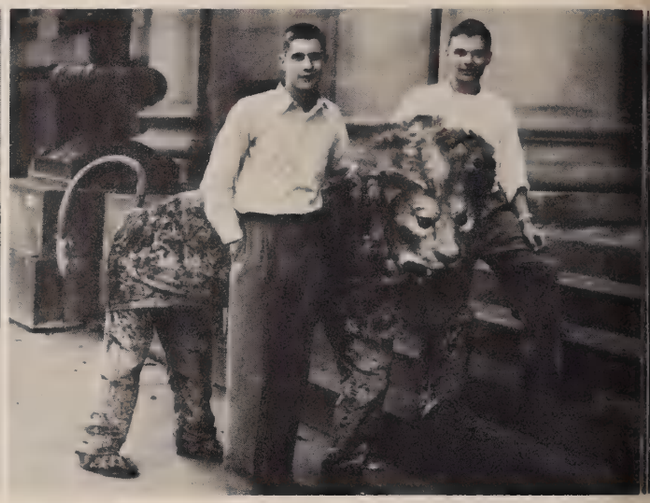

DICKISON'S MARKET

2202 Knoxville Avenue

Phone 2-6611

FROZEN FRUITS AND VEGETABLES
FRESH MEATS AND POULTRY

THE POWELL PRESS

214 N. Washington **Peoria, Illinois**

Phone 4-2028

LOCAL BUS TRANSPORTATION IS
ONE OF THE COMMUNITY'S MOST
USEFUL SERVICES AT ALL TIMES

PEORIA TRANSPORTATION COMPANY

Drink
O-So Grape
O-So Grape
SODA
OH! SO GOOD

Member Federal Deposit Insurance Corporation

The Central National Bank

and Trust Company of Peoria

BURGER REALTY CO.
W. G. Burger
REAL ESTATE
Telephone 4-8158 **1107 Lehmann Bldg.**
Res.: Phone 2-0622 **905 Knoxville**
Peoria, Illinois

BORK AUTO PARTS CO.
MOTOR REBUILDERS
Phones 3-7013 and 3-7183
2016 S. Adams **Peoria, Illinois**

WARE-ANDREEN CO.
MEN'S SHOP
CLOTHIERS . . . FURNISHERS
127 S. Jefferson **Peoria, Illinois**
C. H. Andreen — Art Nordwall

Massachusetts Mutual Life Insurance Company
Springfield, Massachusetts
Organized 1851
AGENCY FOR CENTRAL ILLINOIS
REULING AND WILLIAMSON, General Agents
Sixth Floor Lehmann Building
Peoria, Illinois

BORN PAINT AND WALLPAPER CO.
Fulton at Monroe
Peoria, Illinois
COMPLETE STOCKS — EXPERT ADVICE

UPLANDS HARDWARE CORP.
GENERAL HARDWARE
Fabricated Metal Products — Sheet Metal Work
103 S. University **Telephone 3-1659**
Peoria 5, Illinois

V. JOBST & SONS
CONSTRUCTION
CONTRACTORS

AVON THEATRE
2204-06 South Adams Street
THE UTMOST IN TALKING PICTURES
Phone 4-3036

Compliments of
ROBERT SILBERSTEIN

MONTGOMERY WARD
230 South Adams
Phone 4-8261

Coca-Cola
REG. U. S. PAT. OFF.

Compliments of
SOMMER PRODUCTS CO.

HENNIGES & COMPANY
QUALITY PRINTERS
Peoria, Illinois

DeKROYFT-METZ AND CO.
PHYSICIANS' SUPPLIES
126 North Adams Street **Peoria, Illinois**
PRESCRIPTIONS

GUNNS' COMPLETE FOOD MARKET
1803 North University
Phone 2-5644

CANDY FOUNTAIN SUPPLIES
SPRINGER-BURKLUND CO.
607 Main Street — Phone 3-5115
NOTIONS CIGARS

GREAT CENTRAL MUTUAL INSURANCE COMPANY

Compliments of
KAMMERER CONCRETE PRODUCTS CO.
South Main Street
East Peoria, Illinois

VENETIAN BLINDS — CARPETS — RUGS
WINDOW SHADES — LINOLEUM
B. G. MOUTIER
1807 N. University **Phone 2-8721**
Peoria, Illinois

J. FLETCHER LANKTON
JOHN N. ZIEGELE
and Associates
ARCHITECTS — ENGINEERS

Compliments of
THE GALLEY

South Side Trust & Savings Bank
"YOUR NEIGHBORHOOD BANK"
2119 SOUTH ADAMS STREET PEORIA, ILLINOIS

KISSINGER'S PHARMACY

PRESCRIPTIONS

438 Liberty **Phone 6-6521**

A.B.C. APPLIANCE SHOP

CENTRAL ILLINOIS' LARGEST WASHER AND VACUUM CLEANER SUPPLY HOUSE

Telephone 8960 **539 Main Street**

Peoria, Illinois

Bob Huisman

NEWEST IN FURNITURE LOW PRICED AT —

LOEWENSTEIN'S

218 S. Adams St.

Nationally Famous Shoes . . .

Men's —	***Women's —***	***Children's —***
Walk-Over	Walk-Over	Buster Brown
Wright Arch	Air-Step	Daytimers
Roblee	Selby Styleez	Child Life
Freeman	Flatterers	Orthopedic
Johnsonian	Debtowners	Robin Hood
Conformal	Jolenes	Trimfoot

CRAWFORD SHOE STORES

319-21 Fulton and 206 Liberty — Peoria, Illinois

323 Court — Pekin, Illinois

PROFESSIONAL DIRECTORY

MORGAN, PENDARVIS AND MORGAN
Attorneys at Law

LLOYD K. WYATT
Optometrist

LORIN D. WHITTAKER, M.D.
Physician

J. F. MURRAY
Dentist

C. B. CLARNO
Dentist

F. C. HAMMITT, M.D.
Diseases of the Chest

ALBERT APPLEBAUM
Dentist

CLYDE M. WEST
Attorney at Law

L. E. STEWARD
Dentist

C. S. M. KOERNER, M.D.
Physician & Surgeon

A. H. BLOME
Dentist

JOS. F. BURKE
Dentist

ROY P. HULL
State's Attorney

WALTER H. BAER, M.D.
Neuropsychiatry

WAYNE B. MILLER
Attorney at Law

VERLE W. SAFFORD
Attorney at Law

RALPH S. SULLIVAN
Dentist

THE

First National Bank of Peoria

Baer Davis and Witherell Attorneys at Law

Dear Nadeen,
I'm sure
glad you and
Luckygot back
together again - You
make a cute pair -
Will see you next year
and I hope we have more
of those good times.
Love + Kissis
Pat Panos

INDEX

Ackerman, Alan 46, 140
Ackerman, Lynette 70, 104
Adams, Brooks 58, 103, 120, 133, 140
Adams, Joanne 70, 123
Adkins, Charles 58, 120, 149
Alexander, Jerry 58, 133
Alexander, Mary Elizabeth 46, 102
Alexander, Myrna 46, 100, 102, 108, 109, 120, 89, 113
Allen, Ted 58
Allenbach, Jeanne 46, 94, 101, 106, 153
Anderson, Donald 124, 140, 149, 122
Anderson, Herold 24, 87, 88, 89, 108, 135, 136, 143, 90
Anderson, Patricia 58, 99, 102, 121
Andres, Audrey 58, 98, 108, 109, 117, 123, 153, 91
Andres, Lois 46, 97, 100, 106, 120, 111, 107
Applegate, Arden 24, 101, 103
Applegate, Gordon 70
Archdale, Pierce 58, 104, 133, 149, 122
Arford, Peggy 24, 44, 95, 97, 109, 110, 112, 125
Armin, Barbara 46, 97, 100, 102, 109
Arnholt, Marcia 70, 98, 109, 123
Arnholt, Mary Ann 46, 95, 96, 97, 101, 105, 111
Aronousky, Norman 46, 100, 117, 149, 116
Ash, Evon 70, 105
Augenfeld, John 58, 103, 108, 110, 91, 122
Augustine, Daniel 24
Axmann, George 46
Ayres, Richard 46
Ayres, Sheila 46, 151

Backvold, Shirlee 46, 101, 120, 123
Baird, Alane 46, 97, 100, 103, 153
Baird, Nancy 58
Baker, Dan 24
Baker, Joann 58, 98, 103, 121, 155
Balzer, John 24, 100
Balzer, Virginia 46, 100, 125, 113
Banks, Marsha 116
Barabe, Joan 70, 98, 105, 111, 153
Barkley, Beverly 58, 98, 104, 117, 116, 91
Barnett, Katherine 24
Barnewolt, Marjorie 46, 101, 120, 110
Bateman, Richard 46, 117, 119, 116
Bauman, Lois 46, 100, 102
Bauman, Phyllis 24, 44, 94, 100, 111, 118
Baumann, Frank 24, 93, 94
Baumgartner, Jo Ann 46
Baxter, Phil 70
Bayles, Jeanne 58, 153
Beadles, Cora 46
Beam, Barbara 46, 153, 116
Beam, Tom 70
Bear, Vera 70
Beatty, Kay 70, 124, 153
Bechtel, Doris 24, 95, 107
Bechtel, Kenneth 58
Beckel, Barbara 95
Becker, Jack 46, 108, 116, 107
Beckman, Barbara 70, 104
Beckman, Darrell 46, 150
Beck, Bill 24
Bedford, Geraldine
Beghtol, Betty 70, 106, 109, 153
Bell, Arlene 58
Benner, Luanne 58, 106, 121
Beyer, Jeanie 70, 111
Bibo, Gerald 58, 104, 133 116
Birdzell, Tom 70, 99, 103
Birkett, Lorraine 24
Birkett, Warren 58, 117, 120, 116
Blackwell, Loretta 70, 99
Blender, Marianne 58, 104, 121
Blew, Kay 46, 120, 151, 152
Bloom, Norma 58, 99
Bloomberg, Adrienne 46, 103, 121, 123
Blossom, Barbara 25, 100, 90
Bodine, Robert 70
Boerckel, Robert 25, 90
Boldon, Charles 70, 150
Bond, Jerry 70, 98, 105, 153
Borden, G. 105
Bordon, Edwin 70, 122
Borin, Marion 47, 95, 101, 106, 123
Bork, Norma 47, 108, 110, 120
Bornholdt, Don 58, 143, 149, 116
Brandon, Virginia 47, 95, 109
Brauer, John 58, 98, 103, 121
Brenenstall, Phyllis 58, 152
Brill, Mary 24, 101, 109, 119
Britt, Myra 58
Brodbeck, Barbara 58, 120, 123, 91
Brooks, Delores 70
Brown, Jack 47, 117, 140, 149, 116
Brown, Murray 47, 95, 100, 98, 125, 150
Brown, Odell 25, 107
Brown, Rita 47, 106, 107, 119
Bruninga, Ann 25, 100, 156
Bruninga, Willis 25
Brunswick, Carol 70, 99, 103, 89, 155
Bryant, Larry 58, 133
Buchbinder, Mandel 59, 104, 120
Bucher, Robert 59, 103, 111
Buck, Billy 59
Buenneke, Robert 58, 104, 120, 133
Burke, Richard 59, 105
Burnham, Bill 59, 103, 120
Burns, Marilyn 25, 44, 101, 153
Burr, Arthur 70, 116
Burr, Harold 59, 102, 110, 120
Burrell, Peggy 59, 99, 103, 120, 155
Burton, Carol 25, 97, 100, 109, 110, 119
Butler, Paul 47, 119, 116
Byrne, Jeanne 47

Caldwell, Ann 59, 95, 98, 104, 108, 122, 123
Callaway, Pat 47, 121, 156
Cameron, Dorothy 59
Camp, Bill 59, 116
Campen, Dolores 25, 90, 93, 95, 101, 103, 109
Cantrall, Marilyn 47, 109
Capperune, Tom 25, 117
Carlson, Evelyn 25
Carlson, Toby 59, 99, 105, 120
Carney, DeVera 70
Carpenter, Kathryn 70
Carrigan, Lester 47
Carrigan, Mary 70, 99, 102, 110
Carter, Jackie 70, 153
Carter, Laird 70, 97, 98, 105, 116
Castle, Joanne 59, 98, 106, 120
Cates, Roy 59
Chambers, Gerald 119
Chapin, Lynn 57, 97, 101, 106, 153
Charleston, Jon 47, 102, 109, 117, 116
Chase, Jim
Cheneler, Donna 70, 155
Chinnis, Dorothy 47, 125, 146, 156
Clark, Ella
Clark, Jean 25, 88, 101, 119, 121, 123, 128, 89, 90
Clark, Tom 59, 104, 133
Clarno, Bob 26, 100, 143
Clauden, Pat 121
Clement, Barbara 47, 118, 123, 119
Clements, Dolores 71
Cler, Milton 26, 126
Cloyd, Donna 47
Cloyd, Nancy 26
Clugsten, Jean 26, 117, 90
Coburn, Herb 59, 99, 105, 110, 120
Coffey, Bob 26, 100, 108, 148
Cohen, Herbert 118, 140, 119
Cohen, Stephen 59, 122
Cohen, Ted 70, 98, 105, 111, 125, 133, 146
Colburn, Carolyn 26, 102
Coleman, Dorothea 26, 107
Collins, Barbara 47
Colton, Ronald 47, 102, 119, 135, 136
Comegys, Bill 47, 106, 109, 120, 124
Cone, Robert 26, 129, 130
Cook, Donna 59, 121, 123, 153
Cooling, Bette 71, 98, 104, 155
Cooling, Truda 47, 101, 111, 107
Cooper, Jack 59, 120
Copley, Nancy 26, 119, 90
Corey, Jeanne 59, 93, 94, 98, 103, 121
Corley, Mary Ann 71
Cornelius, Bob 26
Cornish, H. 133
Corwin, Ray 59, 107, 122
Cottingham, Reyburn
Couden, Jerry 59, 105, 124, 125, 133, 135, 146
Coulter, Jean 59, 99, 105, 106
Court, Bob 71, 104, 133
Cover, Ann 59, 121, 125, 146
Cox, Bill 71
Crawford, Jerry 47
Crawford, Sally 59
Cretzburg, Delores 71
Critchlow, Charles 47, 104, 129, 131, 140
Critchlow, William 59, 133, 122
Crone, Jack 47, 118, 129, 132, 111, 119, 150
Cross, Larry 71, 149
Cruise, Rachel 26
Cruse, Mable 59
Cruse, Richard 129, 132, 140
Cunningham, George 60
Cusick, Sally 47, 100

Daily, Eileen Anna 60, 107, 121, 123, 90
Daily, Myron 23, 26, 140
Dace, Helen 71
Dague, Robert 71, 97
Daman, Norma 48, 101, 118, 123
Davidson, Margaret 48, 71, 120, 123, 152
Davidson, Wilmer, 48, 140
Davis, Deanne 60, 99, 102, 117
Davis, Dorothy 60, 116
Davis, Helen 60, 91
Davis, Jacqueline 27, 97, 100, 109
Davis, Marilyn 48, 85, 101, 102, 111
Davis, Mary Lou 48, 101, 120, 109
Davis, Nancy 27, 101
Davis, Ruth 71, 153
Dawson, Virginia 71, 98, 106, 153
Day, James 27 150
Dayhuff, Ila 71, 155
Dayhuff, Wanda 27, 118, 119
Deadrick, Jim 60
Deal, Roger 71
Deeds, Anne 60
Dees, Norma 27, 152
DeGaris, Bill 27, 129, 132
DeLavallade, Marcella 60, 102, 107, 121
Demmin, Florence 60
DeMoure, Suzanne 48, 100, 108, 125, 113
Denton, JoAnn 60, 95, 98, 103, 108, 110, 122, 123, 91
Derges, Tillie 60, 98, 105, 111, 122, 153
Deobald, John 60, 144, 122
DeVoss, Carl 71
DeVoss, Darrell 48, 150
DeWeerth, Allen 60, 116
DeWeerth, Raymond 27, 97, 100, 104, 108, 118, 123, 111, 107
DeWitt, David 71
DeWitt, Marvin 71
Deyo, Jim 60
Dickerson, Gordon 71, 149
Diety, John 60
Dismuke, Christine 121
Dismuke, Claude
Dittmer, Joan 48, 153
Dobbins, Jack 60
Domnitz, Dave 71, 133
Doss, Doris 71
Douglas, Carolyn 27, 151, 152, 107
Downing, Roger 71
Doyle, Jane 48, 100, 118
Drazin, Eleanor 48, 121
Dreher, Dorothy 60, 103, 121
Drummond, Roger 48, 109, 110, 120
Dubois, Darlene 27, 100, 118, 119, 156
DuBois, Don 48, 140, 150
DuBois, Jeanie 60, 95, 99, 106, 121
Duke, Don 71
Dunning, Patricia 27, 109
Dyslin, Karl 48, 88, 89, 129, 132, 140, 150

Eagleton, George 71, 104, 111
Eagleton, Ralph 60, 104, 120
Eagleton, Richard 27, 88, 102, 111, 135, 136, 139, 89, 90
Eaves, Charlotte 60, 98, 106, 121, 153
Ebbesen, Edward 27
Eckland, Glenna 28
Ecklund, Florence 48, 101, 109
Edwards, Charles 72, 149
Eiler, Gretchen 28, 107, 123
Eirk, Kay 28, 101, 156
Ekstrand, Kay 71, 99, 104, 124
Elam, Leslie 71, 98, 116
Eldred, Anne Charlotte 28, 97, 101, 105, 109, 90
Elliott, Helen Ruth
Ellis, Anna Mae 48
Ellis, Lois 71, 155
Elson, Sallie J. 60, 99, 102, 121
Emory, Irma 48, 110
Emory, Shirley L. 60, 121, 123, 125, 146, 156
Erkert, James 28, 88, 108, 144, 89, 111
Erkert, Roger W. 48, 88, 101, 111, 118, 144, 89, 119, 150
Eyster, Charles 48, 139

Fahnestock, Carol 28, 93, 111, 156, 90
Fallerius, Carol 72, 103, 153
Farris, Barbara Lee 28, 90, 100, 105, 116,
Faye, Harry P. 60, 133, 148, 149, 122
Fey, Charles 48, 148, 150
Fields, Norma Jean 122
Fields, Wayne 72, 122
Finch, Gloria 48, 97, 101, 106
Fischer, Allen 72, 133, 150
Fischer, Bette 48
Fishburn, Ruth 72
Fisher, June 72
Flaglore, Jane 60
Fleming, Ted 72, 94, 105, 144
Flood, Richard
Fosco, Dick 72, 99, 123
Foutch, Robert
Fox, James 48, 129, 132, 139, 150
Frank, Cherie 72

Frankel, Bruce 48, 88, 97, 101, 106, 118, 140, 89, 119
Frederick, Marilyn 28, 102
Fredrickson, Shirley
Fredman, Rosalind 48, 106
Friedrich, Janice 72, 124
Frye, Charlotte 60

Gallaway, D. 125, 146
Galleger, Patricia Ann 48
Gardner, Don 60, 104, 120, 133
Gares, Marian 28
Garren, Jean Shirley 61, 103, 108, 121
Garrett, C. 122
Gauch, Shirley 28, 93, 95, 100, 102, 106, 123
Gaylord, Jim 148
Gebhards, Stacy 28, 90
Gerrietts, Frieda 28
Getz, E. 122
Gift, Lyle 29, 112, 125, 143, 144
Giddan, Norman 72, 105, 149
Gilbert, Ketra 61, 99, 103, 108, 121, 152
Gilbert, Shirley 49, 102, 109
Gilchrist, Jeannette 49, 97, 100, 106, 120
Gillespie, Charles 72, 105, 133, 148, 150, 122
Gillespie, Sue 49, 94, 101, 106, 111, 119, 123, 153
Glass, Daniel 72, 99, 103, 152
Glendy, Carol 72, 104
Goodwin, David 72, 116
Gorman, Harry 29, 100, 119
Gorman, Mary 61, 99, 105
Gottwald, David 72, 98, 107
Grant, Barbara 61, 99, 105, 155, 116
Grant, Lawrence 72
Graves, Karel 29, 97, 107, 119, 112, 125
Green, Carolyn 72, 116
Green, Donna 72, 103
Green, Duane 29
Green, Florence 49, 116
Green, Robert 49
Green, Knute 61, 149, 91
Greene, Donna 61
Greene, Kenneth 72
Gregg, Chris 29, 94, 101
Gregg, Mary 72, 98, 105, 155
Gregory, Alice 61, 121, 152, 116
Gridley, Marilyn 29
Griffith, Beverly 61, 121, 124
Groeper, Lorraine 49, 101, 105
Groom, Bill 153
Grove, Charlotte 49, 101, 103, 155
Grover, Robert 140
Gruebmeyer, Janet 61, 121, 153
Gummerson, Beverly 61, 99, 105, 108, 121, 124, 153, 91
Gunn, Donna 61, 122, 155

Haas, Emily 72, 105, 110, 111, 153
Haberkorn, Charles 49, 104, 144
Haberkorn, Mary 29, 96, 97, 90, 101, 106, 109
Hageman, Mae 49, 100, 106, 153
Hagen, Shirley 72, 99, 103, 155
Haines, Betty 49, 97, 121
Haines, Noris 72, 109
Haislup, Marilyn 49, 94, 97, 101, 118, 119
Hale, Louise Ann 29, 44, 93, 100, 118, 89, 119, 156
Hale, Marilyn 49, 123, 128
Haley, Ray 129, 130
Hall, June 61, 103, 121, 123, 101, 108, 153, 91
Hall, Robert 61, 122
Halter, Jack 29
Haney, Jacqueline 49, 94, 97, 101, 109, 120, 123
Hanson, Betty 61, 121
Harbur, Barbara 61, 121, 124
Harker, Ruth 61, 98, 103, 121, 133, 153
Harkrader Edward 29, 101, 105, 108, 119, 125, 113
Harper, Phyllis 29, 101
Harris, Jerry 72, 103, 105
Harris, Lawrence 30, 95, 100, 120, 150
Harris, Louise 30, 100
Harris, Robert 30
Harseim, Lavonne 30, 194, 100, 90, 118, 113, 119
Hartsock, Jean 30, 84, 97, 101, 106, 109, 90, 125
Hartsock, Ralph 72, 105, 148, 149
Hatfield, Bob 148
Hatfield, Mary Jo 30, 96, 97, 107, 109, 118, 119, 111
Havera, Jimmy 72
Haverton, Helen 61, 99, 106, 121, 153
Hawkins, Bob 72
Hawkins, Margaret 72
Hay, Robert 49, 150
Hazelrigg, Barbara 61
Hefner, Sharonlee 30
Heintzman, Cassolyn 49, 151, 152, 155
Heintzman, Mary Kay 30, 156
Heintzman, William 49
Heinzman, Helene 73
Heller, Dodie 66, 88, 99, 103, 105, 111, 121, 89, 91
Henebry, Betty Lou 73, 98, 104, 152
Henrich, Betty 49, 100, 107
Hepfer, LaVonne 61, 99, 108, 152, 191
Herberger, Kenneth 49, 137
Heren, Delores 49
Herold, Frank 73, 104, 133, 122
Herold, Joanne 49, 101, 120, 123, 128
Hester, Don 73
Heuermann, Richard 73, 149
Hickey, John 61, 122
Hicks, Martha 30, 111
Hickman, Clarence 73
Hietter, Joseph 30, 140, 126, 180
Higgenbotham, Pat 73, 153
Hilburn, Wayne 49, 117, 119, 116
Hild, Adelyne 73, 102
Hill, Dave 30
Hill, Robert 49, 118, 116
Hill, Shirley 49, 151, 153
Hillyer, Shirley 73
Hindert, John 49, 142
Hinckle, Barbara 122
Hinnen, Ann 73, 98, 107
Hoag, William 50, 100, 109, 119, 144
Hoagland, Robert 50, 119
Hodge, Jackie 73, 98, 103
Hoff, Knut 61, 133
Hoffman, Gordon 50
Hoffman, Mary Jane 73, 98, 105, 125, 146, 155, 156
Hohulin, Fred 73
Hohulin, Richard 61
Hohulin, Robert 30
Hokin, Eugene 31, 100, 105
Hokin, Joyce 73, 98, 153
Hoklas, Burdell 73, 153, 107
Holderman, Janet 73, 99, 104
Honey, Mary Claire 61, 105
Horn, Barbara 50
Horstman, Robert 73
Hosler, Pat 31, 95, 106, 90
Hubble, Betty 50
Houghton, Karen 61, 122, 107
Howard, Taylor 61, 144, 91
Hubble, Phae 73
Huber, Jackie 62, 99, 108, 121, 91
Hull, Barbara 62, 99
Hullinger, Jerry 73, 99, 116
Hunt, Shirley E. 73, 98, 155
Hunt, Shirley, J. 73, 98, 103, 110, 124, 155
Huner, K. Lee 31, 44, 101, 108, 111, 112, 125
Hurd, Royal 62, 103, 120, 133
Hurst, Marian 31, 101, 111
Hyler, Lola 31, 107

Isaacs, Betty 62, 98, 102
Isaacs, Dorothy 50

Jackson, Marianna 31, 101, 106, 90
Jackson, Bill 73, 105, 133, 149, 122
Jackson, Ronald 103, 149, 122
Jacob, Sally 50, 101
Jacobs, Joseph 50, 109, 107
Jacobs, Robert
Jacobson, Dianne 50, 95, 101, 151, 152, 155
Jacobson, Eileen 73, 98, 105, 153, 155
Jacobus, John 50, 118, 89, 119, 140, 150
Jadd, Bob 150
Jefford, Evelyn 50
Jeske, Arvilla 31, 95, 101, 118, 119, 153
Jett, Lowell 31
Jewell, Richard 62, 122
Joerger, Gloria 62, 98, 104, 108, 109, 152
Johns, Ruth 31, 93, 100, 90, 102, 106, 118, 119, 177
Johnson, Charles
Johnson, Clarendon 62, 88, 103, 120, 133, 89
Johnson, Frank 62
Johnson, Harlan 31, 44, 129, 131, 107
Johnson, James 50, 135, 137
Johnson, Lois 31, 44
Johnson, Mary 62, 98, 103, 111, 121, 155
Johnson, Ralph 73
Johnson, Robert 73, 125, 146, 149
Johnson, Wilbur 62, 122
Jones, Robert 31, 88, 89, 100, 129, 132, 139, 150
Jones, Paula 50, 94, 100, 102, 109, 120, 123
Jones, Richard 50, 150
Joos, Don 32, 44, 118, 129, 130, 135, 137, 119
Joos, Marilyn 50
Judy, Donald 32, 44, 101, 111, 113, 119, 125, 143, 107
Juerjens, Fritz 62, 104, 110, 133, 122

Kaestler, Gerd 62, 149, 122
Kahn, Sonya 62, 104, 117, 91
Kalfametros, Cleo 50, 106, 121
Kalfametros, Samuel 62
Kalley, Beverly 50
Kamin, Kenny 62. 133
Kammerer, Carol 73, 98, 152
Kammerer, Jacqueline. 32, 93, 94, 101
Kammerer, William 50
Kapp, A. Harriett 62
Kaufman, Mahlon 62
Kearns, Colleen 62, 103, 121
Keas, William 50, 101, 140, 116
Keefer, Jan 73, 98, 103, 153
Keel, Richard 32, 108, 129, 131
Keene, Walter 73, 98, 103, 150
Kehl, Edward 62, 94, 133
Kehl, Robert 50, 129, 130, 135, 137, 139
Keller, Jean 74
Kelley, Audrey 74, 99, 105, 124
Kelley, Colleen 74, 107
Kelley, Keith 133, 116
Kelley, Lois 74, 107, 152
Kells, Bob 74
Kellstedt, Bud 74, 105, 133, 149
Kelly, Erskine 62, 105, 124
Kelly, Patricia 62, 107
Kelly, Robert 32, 129, 132, 150
Kent, Gretchen 74, 98, 104, 152
Kentzel, Shirley 50
Kentzel, Walter 50
Kerr, Betty 32, 95, 100
Kerr, Doris
Kerswill, Virginia 74, 105, 110
Kessling, Harold 50, 129, 131, 150
Keys, Paul 62
Keyser, Ronald 74, 98, 105, 149
Kieser, Delores 62, 99, 122, 152, 155, 156, 107
Kieser, Richard 32, 111, 129, 131, 135, 136, 142, 90
King, Frank 32, 108, 135, 136, 142, 90
Kirwan, Kay 32, 101, 109
Kissinger, Mary Margaret 50, 94, 101, 106, 110, 152
Kitchell, Claudette 62, 94, 99, 105, 122
Klaus, B. 100
Knapp, Judy 74, 124
Koch, Steve 62, 104, 91
Koch, Verne 62, 98, 108, 110, 122
Koetter, Marjorie 51, 108, 120, 153
Koetter, Roger 51
Kottemann, George 51, 101, 113, 125, 116
Kramer, Barbara 74
Kranz, Norma 63, 98, 103, 108, 122, 91
Kraus, Barbara 51, 156
Krause, Richard 63
Krauser, Mary 32, 101, 105, 109
Kretzer, Carole 74
Kronquist, James 63, 103, 110, 133, 149, 122
Krumpe, Carl 74, 98, 105, 111, 117, 116
Kuck, Carolyn 32, 97, 100
Kukola, Eleanor 74
Kukola, Rosemary 32
Kuntz, Richard 74
Kuter, Ruth 33

Landwirth, Lois 63, 106, 108, 121
Lane, Charles 33
Landon, George 74, 107
Lang, Audine 33, 117
Lange, Burton 63, 98, 104, 120, 123, 91
Langfels, Audrey 74, 107
Langford, Barbara 74, 99, 110, 153
Lankton, Gordon 51, 88, 97, 100, 109, 144, 150
LaRowe, Margaret 63, 104, 123, 152, 116, 91
Lauder, John 33
Laughlin, Sharon 74, 105, 107, 123
Lavine, Clarice 51, 97, 91
Layton, Carol 51, 102, 123
Leber, Ida 33, 109
Lee, Jean 51, 107
Legg, Ethel 74
Leiter, Beverly 33, 97, 101, 102, 109
Leman, Alice 33, 44, 92, 94, 102, 111, 119, 156, 90
Lemon, James 33, 92, 107, 118, 119, 90
Lepley, Arthur 74, 105, 116
Lepley, Molly 51, 116
LeRoy, Donald 33, 129, 130, 135, 136
LeRoy, Roger 133, 122
LeSuer, Marilyn 33, 101, 109, 119
Levine, Clarice 63, 106, 121, 151, 153
Levine, Mary Ellen 63, 106, 108, 121, 123, 151, 153

Lewis, David 74, 98, 105, 150
Lewis, Eugene 74, 140, 122
Lindemann, Robert 63, 107, 122
Linden, Melvin
Lindstrom, Betty 33, 44, 94, 100, 102, 112, 118, 156
Line, Don 51, 148
Lipkin, Monnya 33, 94, 90, 109, 117, 120
Lipkin, William 63, 133, 148
Lipps, Robert 63, 120, 149
Livingston, Betty 63
Livasy, Nancy 34, 95, 97, 100, 119, 156
Lockwood, Betty Lou 74, 99, 155
Lonsdale, Joanne 51
Lord, Pricilla 74, 98, 106
Love, Madelyn 34, 94, 100, 102, 110, 111
Luchsinger, Mary 63, 122
Lucy, Margaret 51, 101, 106, 120, 123, 153
Luecht, Junior 74, 133, 149
Luthy, Fred 63, 99, 102, 118
Lutticken, Betty 51, 101, 105, 109
Lytle, Barbara 63

Mace, Gene 34
MacDonald, Joyce 51, 116
Mackemer, Sherill 74, 104, 155
Mackert, Rosemarie 34, 101
Malone, Joanne 75
Mann, Clifford 75, 149
Mansfield, Darlene 51, 93, 94, 100
Marcus, Donna 51, 97, 100, 102, 113, 120, 125, 153
Maricle, James 120
Marks, Betty 51, 120
Marks, Harry 75
Marks, Joe 75, 123
Marlatt, Doris 75
Marler, Suzanne 75, 99
Marteness, Harold 34, 150
Martig, Jacqueline 34, 44, 93, 101, 110, 151, 155, 156
Martin, Edythe Anne 51, 116
Martin, Isabella 63, 121
Marx, Patricia 34, 100, 105, 109, 90
Marzahn, Robert
Mason, Gwen 63, 102, 121, 152, 155
Mattlin, Lorraine 63
Maurer, Shirley 34, 101
Mayne, Mary Ann 51, 101, 106, 153
Mayo, Rosanne 75, 98, 152
McAdoo, Susie 75, 98, 105, 153
McCaddon, Nanette 34, 100, 104, 109
McCartney, David 34, 100, 111, 89, 113, 150, 105
McCarty, Phyllis 75, 152
McClintick, Mary Jo 75, 98, 152
McClure, Virginia 34
McCool, Nancy 63, 106, 91
McDowell, Viola 51, 95
McDowell, William 34
McDuff, Judith 63, 98, 106, 91
McElroy, Sharon 75, 124
McFadden, Patty 75, 106, 152
McGrew, Jim 63
McIntire, Jack 63, 143
McIntosh, Jeanne 51, 94, 118, 123, 119
McKenty, Mauveen 35, 101, 110, 117, 123, 124, 90
McKinney, David 35
McKinney, Johanne 63, 105, 122
McMurray, Louis 51, 101
McVey, Joe 35
McWilliams, Don 51, 129, 132, 150
Mead, Jane 51, 100
Meals, Bob 35
Means, Williams 63, 97, 103, 108, 122
Mehl, Jay Harold 52, 89, 150
Mehlenbeck, Suzanne 52, 95, 97, 105, 120
Mehrings, Ardith 35, 95, 97, 90, 101, 112, 118, 119
Meidinger, Marilyn 63, 99, 102, 108, 121, 123, 91
Meinen, Marjorie 52, 97, 100, 102, 120, 153
Meiser, Fritz 35
Melzer, Joanne 53
Melzer, Marie 52, 97, 101, 120
Merkle, Betty 63, 155
Merrick, Betty 64, 98, 104
Merritt, Margaret 75, 97, 104
Meyer, Richard 75
Meyer, Robert 64, 139
Meyer, Ronnie 75, 122
Michael, Gail 52, 95, 97, 100, 106, 118, 119, 123, 151, 153, 155
Michael, Tom 35, 101
Michels, Carol 75
Micono, Pauline 75
Middendorf, Mary Ann 64
Miesner, Claryce 35
Miller, David 75, 103, 111, 133, 149, 122
Miller, Elliott 75, 133, 150
Miller, Howard 64, 133, 148, 122
Miller, James 35, 44, 110, 111, 113, 125, 140, 107
Miller, Jane 35, 93, 95, 101, 144, 151, 153,
Miller, Janet 52, 97, 100, 106, 153
Miller, Martha 64, 99, 105, 121, 89, 155
Miller, Patricia 64, 121, 123, 153
Miller, Rosemary 64, 107, 116
Miller, Shirley 52, 100, 122, 151
Miller, B. 135, 137
Milligan, Don 52, 129, 131
Minder, Dick 75
Minor, Gilbert 64, 103, 120, 144
Mitchener, Bill 64, 144
Moberly, Harold 64, 110
Moeller, James 52, 95, 108
Mohr, Darlene 75, 108, 124, 155
Molchan, Richard 52, 108
Monk, Jo 35, 44, 95, 100, 112, 125, 90
Montooth, Althea 101, 120, 123, 128
Moore, Mary Alice 35, 95, 100
Morain, Eugene James 36, 101, 108, 107
Mordue, Jerry 75, 149
Morgan, James 36, 89, 96, 97, 101, 109, 118, 90
Morgan, Lloyd 64, 116
Morotti, Devo 52, 150
Morris, Aubrey 75, 99, 105, 123, 148
Morris, Don 64, 122
Muegge, Albert 36, 108, 118
Mueller, John 36, 118, 119, 90
Mueller, Patricia L. 52, 92, 94, 95, 100, 107
Murphy, Don 64, 103
Murray, Kenneth 52
Muzzy, Gerald 64, 120

Nangle, William 52, 97, 108, 109, 118, 119, 107
Nauth, Susan 36
Neely, Jean Donna 64, 98, 153
Neely, JoAnne 36, 44, 101
Neff, LeRoy 64, 103, 133
Neff, Norma 52, 100
Nelson, Anita 64, 121
Nelson, Jackie 36, 44, 95, 101, 109, 120
Nelson, Joycelyn 36
Nelson, LeRoy 36
Nelson, Robert 52
Neumiller, Martha 64, 99, 105
Neumiller, Richard 52, 96, 97, 100, 108, 113, 119, 125, 142
Noppenberger, Nancy Ellen 64, 97, 99, 104, 110, 152
Norris, H. 99
Nugent, Lee 75, 104, 149
Nullmeyer, Barbara 52
Nullmeyer, Shirley 75

Oakford, Arthur 52, 88, 89, 101, 106, 108, 113, 123
Oberlander, Dallas 36
O'Connell, Jane 36
O'Day, Bill 75, 104, 148, 149
Ohlsen, Bargara 75, 98, 110, 123, 124
Ohlsen, Robert 52, 148
Owens, Marcella Jean 64, 102, 122, 91

Paine, George 75, 105
Paine, Ruth 36, 101, 109, 110, 151, 153
Palmatier, Barbara 76, 99, 104, 123
Palmgren, Charles 76, 98, 105, 150
Pannabecker, Anita 37, 97, 101, 117, 118, 119, 116, 90
Panos Pat
Parker, David 52, 100, 108, 113, 119, 129, 132, 125
Parker, Lester 52
Parrish, Richard 102, 120, 125, 129, 135, 146, 149
Pass, Jack 110
Patterson, Rodger 76, 149
Patterson, Willard 76, 144
Pattison, John 76, 94, 103
Patton, Dean Lee 64, 104, 120, 91
Peard, Marilyn 64, 106
Pendarvis, Ann 37, 94; 106, 110, 90
Peppard, Jacqueline 37, 95, 100, 153
Peters, Gordon 37, 93, 142, 148
Peterson, John Robert 64
Peterson, Judy 76, 125, 146
Pettit, Richard 64, 149
Pfeiffer, Fred 37, 44, 100, 90, 142, 150, 107
Plumer, Beverly 52, 107
Plumer, Jacqueline 37, 107
Poad, Bill 37, 95, 100, 143, 150
Polich, Alvin 76
Pool, Margaret 53, 100, 110, 120, 123
Porter, Dolores 76, 97
Porter, Robert Harold
Porter, William 124
Potter, Sally Ann 64, 99, 106, 121, 155, 156, 91
Potts, Bonnie Jean 65, 121
Potts, Martha 76, 107
Potts, Noble 53, 150
Powers, Jerome 64, 108, 149
Powers, Raymond 37, 95, 101, 109, 110, 113, 119, 125, 129, 131, 140
Pratt, Robert 76, 104, 133, 149, 122
Preston, Charlotte 76, 107
Price James 37, 117, 116
Prince, Rosemary 37, 95, 100, 109
Procter, Harold 53, 117, 140, 116
Procter, Harry 53, 140, 116
Prouty, Donald
Pruett, Jerry 52, 120, 151, 153
Puckett, Barbara 37, 101, 119
Pullen, Pat 53, 101, 123, 128
Pyle, Jack 53, 97, 101, 110, 119, 139

Raber, Kathleen 76
Rader, Shirley 76
Raef, Barbara 37, 44, 97, 100, 156
Ramey, Valerie 53, 94, 101
Reece, Richard 38, 105, 118, 119, 140, 149
Reed, John 38
Reed, Mary 38
Reed, William 53, 118
Rees, Don 76
Reichert, Eleanor 76, 107
Reichert, Ralph 65, 107, 122
Reichert, Walter 65, 88, 89, 148, 91, 107
Reiman, Wilma 53, 101, 120
Rhodes, Mary Ellen 38, 107
Rice, Bill
Rice, Pricilla 65
Richards, Paul 23, 38, 129, 130, 140, 150
Ringel, Bill 76, 122
Ritson, Virginia 53, 101
Ritter, James 38
Rittmiller, Mary Barbara 65, 98, 104, 122, 123
Roberts, Jerry 53, 119
Robertson, Gerald 76
Robertson, William 53, 111, 129, 131, 135, 136
Robinson, H. 116
Rodems, Norma 53, 89, 95, 97, 101, 105
Roecker, John 38, 90
Roedell, Helen 65, 121
Rose, Ruth 38, 44, 93, 94, 101, 152, 90
Rosenberg, Evelyn 53
Rosenfeld, Judy 65, 99, 108, 124, 153
Ross, Don 65, 133
Roth, Arden 38, 90
Rowland, Gloria 53, 106, 108, 120, 151, 152, 155
Russeff, Phyllis 65, 111, 121
Rutledge, Susanne 65, 106, 121

Saad, Emily 53, 100, 102, 153
Safford, Carole 53, 96, 97, 100, 102
Salzenstein, Charles 65, 102, 105
Saltz, Elaine 65, 108
Sammis, Betty 38, 119
Sander, C. 120
Sanders, JoAnne 65, 121
Sandy, Marilyn 65, 98, 106, 120
Santo, William 38, 129, 132
Saupe, Floyd 53
Saurs, Beverly 65, 108, 121
Saurs, Ralph 53, 101, 109, 125, 143, 146, 113
Schaenzer, Nancy 53, 75, 97, 100, 103, 106, 107, 123, 153
Schaumburg, Pat 53, 128, 155, 156
Schefelbein, John 23, 39, 44, 111, 129, 131, 135, 136, 139
Schmidgall, Bob 76
Schmidt, Charlene 65, 155, 116, 107
Schmidt, Dean 39, 108, 119
Schmidt, Joanne 39, 100, 151, 152
Schmidt, Virginia 65, 121
Schneblin, Dolores 65, 121, 123
Schneblin, Gloria 76, 98, 103, 152
Schneblin, Sherlane 65, 121, 123
Schnittker, John 76, 105, 149
Schoenbein, Ernest 76, 99, 123, 122
Schoenheider, Donald 53, 95, 110
Schneider, Caroline 65, 107, 152, 116
Schoolman, Bill 39, 118, 119
Schumacher, Kenneth 65, 107, 122
Schusler, Richard 65, 103, 111, 120, 140, 144
Schwab, Judith 65, 98, 108, 122, 153, 107
Schwarting, Marise 53
Schwartz, Elaine 53, 97, 125, 113, 153
Scott, Carol 76, 99, 100, 104, 109, 117, 155
Scott, Nancy 39, 95, 101, 153
Scott, Raymond 65, 102, 110, 120
Seay, Barbara
Secretan, John 66
Secretan, Robert 65

Seiler, Claire 66, 98, 104, 108, 110, 121, 123, 153
Seitz, Suzanne 39, 102
Seitzberg, Don 76, 125, 133, 146, 150
Semelroth, Melba 76
Sever, Lora 66, 121, 152
Shanks, Donna Rae 66, 105, 153, 116
Shaver, Jack 39, 44, 100, 142, 125, 112, 150
Shearer, Mahlon 54
Shemas, Bette 54, 97, 100, 120
Shepherd, Charlie 76, 104, 149
Shield, Jean 76
Shively, Dave 66, 102, 144
Shoff, Dale 76
Shreves, Nadene 54, 95
Shroyer, John 76, 105, 117
Siddall, Ann 121
Siegle, Art 39, 100, 142, 150
Silberstein, Joan 98, 110, 153
Simpson, Donald Dean 66
Skeen, Barbara 77, 105
Sklar, Jerome 66
Slack, Sandra 77
Sluser, Carol 39, 93, 100, 107
Smiley, Kathleen 77
Smith, Barbara 54
Smith, Betty Ann 54, 119, 151, 153
Smith, Bruce 39, 129, 132, 150
Smith, Charles 39, 113, 125
Smith, Connie Jo 39, 44, 93, 95, 100, 119, 125, 107
Smith, Cordena 77
Smith, Dolores 66, 122
Smith, Donald 40
Smith, Karen 54, 94, 95, 105, 123, 107
Smith, Lorraine 40, 101, 110, 118, 125, 113
Smith, Marcella 40, 102, 153
Smith, Marilyn 66
Smith, Mary Ellen 66, 94, 99, 111, 121, 91
Smith, Peter 66, 120
Smith, Robert C. 40
Smith, Roger 77, 133
Smith, Shirley 54, 89, 119
Smith, Wallace Anthony 54, 129, 132, 150
Snider, Wanda 40, 100
Snyder, Carol 77
Snyder, Don 54, 94, 100, 102, 118, 123, 119
Sommer, Don 77
Sommer, Dorothy 54, 120, 123, 153
Sommer, Jay 66, 104, 120
Sours, Louise 54, 100, 104, 109, 117, 120, 123
Spain, Ruth 54, 106, 107
Spears, Milton 66, 120, 133
Spears, Sherman 54, 106, 120, 125, 129, 139, 146
Spidle, Marilee 54, 108, 122
Spitz, Martha 77
Spitz, Suanne 40, 101
Spore, Marna Marie 54
Spore, Norma Lee 54
Stage, Bernadine 66, 121
Stanslow, Richard 66, 149
Stees, Art 66, 120, 149, 116
Stein, Dolores 54, 106, 120, 123
Stephens, Gerald Gilmour 66
Stephens, Gerald 77, 107
Stern, Phyllis 77
Stevens, Delores 100
Stevens, Roger 54, 118, 129, 131, 150, 119
Stevenson, David 66, 104, 144
Stevenson, Larry 54, 140, 144
Stevenson, Ralph 77
Stewart, Valerie 40, 93, 101, 163, 117, 123
Stidham, Phyllis 66, 121, 152
Stinson, Patty 77, 116
Stives, G. 149
Stobaugh, Don 77
Stoecker, Charles 54
Stoecker, Mildred 66, 121, 123, 153, 107
Stoll, JoAnn Margaret 66, 99, 103, 108, 123, 153
Strathman, John 66, 99, 102, 108
Strelow, Gladys 40, 94, 95, 100, 119
Strehlow, Robert 54, 110, 119, 144
Strickle, Sally 66, 98, 102
Stuermer, Faye 54
Stutzman, Ann 40, 100, 109, 119
Suess, George 66, 129, 131, 133, 139
Suffield, Bill 66, 133, 139, 149, 116
Sutton, Eugene 66, 133
Sutton, Mary 40, 88, 95, 105, 89, 90, 107
Sweborg, Bonnie 67, 122
Swedell, Esther 54, 94, 100, 106, 118, 119, 123
Szidon, Daniel 67, 107
Szold, Barbara 54, 125, 146, 153
Szold, Marilyn 55, 94, 95, 100, 102, 111

Talbott, Joanne 55, 95, 100, 106, 109, 120
Tate, Phyllis 77, 99, 104, 155
Tausig, Hans 108, 109, 116, 117, 107
Taylor, Bruce 77
Taylor, Donna 40, 101, 109, 153
Taylor, Linda 55, 101, 102, 110
Teasdale, Delores 67
Teasdale, George 40, 44, 112, 125
Templin, Paul
Tendering, JoAnne 77, 98, 104, 123
Ter Veen, Bill 77, 133
Thomas, Marilynn 77, 98, 105, 120, 123
Thomas, Martha 55, 101, 105, 113, 153
Thompson, Charles 55
Thorn, Allen 77
Thurman, John 67, 120, 149, 107
Thurman, Renna 41, 44, 100, 125, 112, 119, 90
Tindall, Gary 77
Tinthoff, John 77, 88, 102, 105, 144, 89, 122
Tinthoff, Mary Jo 55, 100, 111, 119, 89
Titus, Don 77
Titus, Ralph 55, 95, 120, 116
Tjarksen, Richard 41, 140, 150
Torgerson, Phyllis 55, 120
Torris, Jean 77
Tracy, George 41, 100
Trager, Tom 55, 94, 95, 129, 130, 140, 150
Trebesch, Opal 67, 104, 122
Trewyn, Frank 67
Turner, Beatrice 55, 120, 116
Tyrrell, Charles 67, 102, 116

Valentine, Pat 55
Valentine, Vilma 41, 97, 101, 153
Van De Veer, Bob 77
Van De Veer, Jim 41, 119
Van De Veer, Joan 67
Van Gundy, Joyce 67
Vann, Richard 67
Van Osdol, James 67
Vaughan, Loretta 55
Vaughan, Richard
Vierling, James 67, 107
Vogelsang, Robert 41, 150
Voris, Roberta 121

Wade, Richard
Waechter, Phyllis 77, 153
Wagner, Mary Lou 67, 98, 102, 122
Wallace, Dolores 67, 91
Waller, Janet 77
Waller, Robert 55, 101, 120, 111, 148
Warren, Richard 67, 104
Warren, Robert 41
Waters, Dale Clifton 67, 102
Watkins, Jerry 67, 133, 149, 122
Watkins, Norma 55, 120
Watson, Jim 67, 104, 133, 149
Waughop, Richard 41, 135, 137, 142
Weast, Eileen 55, 94, 118, 125, 146, 156
Webb, Wayne 67, 99, 104, 120, 123, 116
Weed, Jerry 41
Weeks, Bill 55, 111, 135, 137, 139
Weiler, Jerry 55
Weiler, Marvin 41, 97, 109, 150
Weinberg, C. 99, 107
Weinkauf, James
Weinrep, Elaine 41
Weinrep, Esther 67, 110, 121
Weinstein, Rhoda 77
Weinstein, Richard 55, 100, 118, 113, 156
Welch, Burton 67, 120, 116
Wellington, Mary 77, 98, 104, 110, 155
Wells, Beverly 67, 122, 123, 151, 152, 107
Wells, Helen 6, 41, 124
Wenger, Jerry 67, 110, 129, 132
Wenger, Walter 42
Werner, Neal 67, 104, 133, 149, 132
Wesselhoft, Robert 78, 144
Wesselhoft, Ruth 42, 90
West, Darlene 42
Westefer, Paul 42, 100, 106, 109, 113
Whalen, Janet 42, 93, 94, 119, 156
Wheeler, Roy 55, 110
Wheeler, Shirley 55, 102
Whitaker, Bill 67
White, Curtis 67, 104, 111
Whitehurst, Bill 55, 150
Whiteside, Edward 55, 118, 110
Wicker, George Albert 55
Wilcox, Don 156
Wilcox, Ed. 68, 102, 117, 124, 133
Wilkins, Jack 68, 104, 108, 120, 144
Wilkins, Robert 23, 42, 101, 108, 140, 144
Wilkinson, Floyd
Williams, Gordon 78, 149, 116
Williams, John V. 55, 105, 129, 132, 150, 116
Williams, Johnny 78, 133
Williams, Ray 78
Williams, Robert 56, 116
Williamson, Tom 78, 104, 149, 122
Wilsey, Patricia 42, 109, 90
Wilson, Glenna 42
Wilson, Hilda 56, 94, 101, 106, 110, 117, 119, 123, 153
Wilson, Janice 56, 102, 107
Wilson, Marilyn 68, 98
Wilson, Montreere 42
Wilson, Norma 68, 98, 104, 108, 121, 91
Winter, Lydia Verna (Mrs.)
Withee, Janet 78, 98, 103, 155
Wolf, Richard 68, 105, 120, 123, 116
Wolfe, Jeanne 56, 106, 119, 111
Wolfe, Roger Thomas 68, 104, 117, 116, 124, 91
Wolschlag, Joe 56, 100, 109, 119
Wombacher, Joann 151
Wombacher, Lila 99, 106, 108, 152
Woodall, Wayne 68, 149, 116
Woods, Norma Louise 122
Wright, Alvin 68
Wrigley, William 56, 129
Wylie, Albert 42

Yeager, Gerald Vincent 42
Yeoman, Faye 78, 99, 103, 107, 153
Young, Barbara 78
Young, Betty 78, 97, 124, 152
Young, Jack 68, 133, 140
Young, Ruby
Youngman, David 56
Youngman, Judith 78, 104, 152

Zeigler, Caroline 68, 94, 98, 108, 121, 123
Zeigler, Fred 42, 135, 137, 140, 107
Zerwekh, Don 43, 140
Zicaro, Joe 78, 133, 140
Ziegler, Donna Lou 56, 101, 151, 152, 155
Ziegler, Robert 43, 118, 119, 129, 132
Zinser, Jacqueline 68, 98, 102, 108, 122, 123
Zipprich, Benjamin 68, 119, 122
Zipprich, Bill 56

KIDS AN' STUFF

SCHOOL SCENES

Nadene
I have had
fun being in
your classes and
hope to be in
more. See you
next year.
Irma

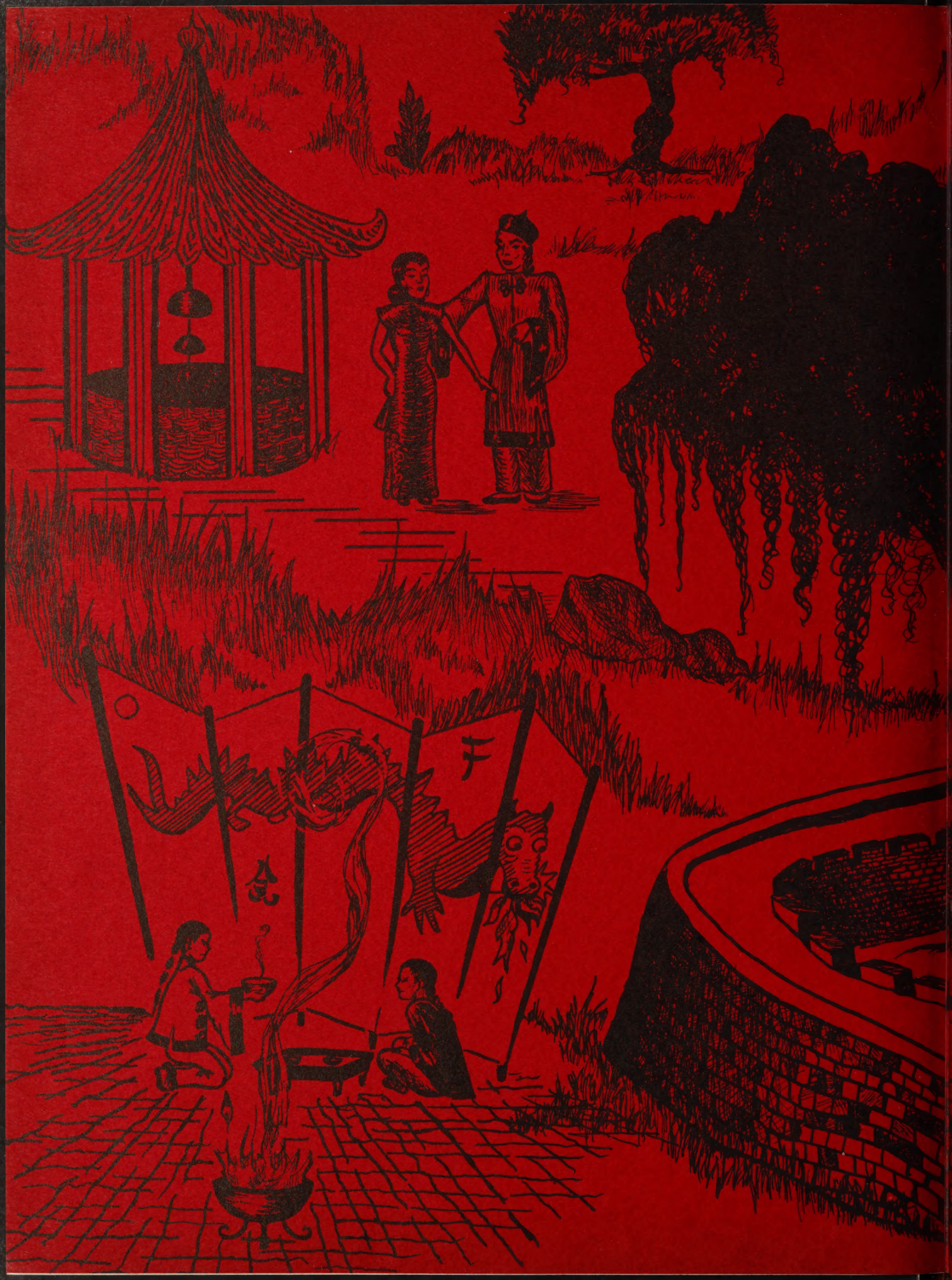

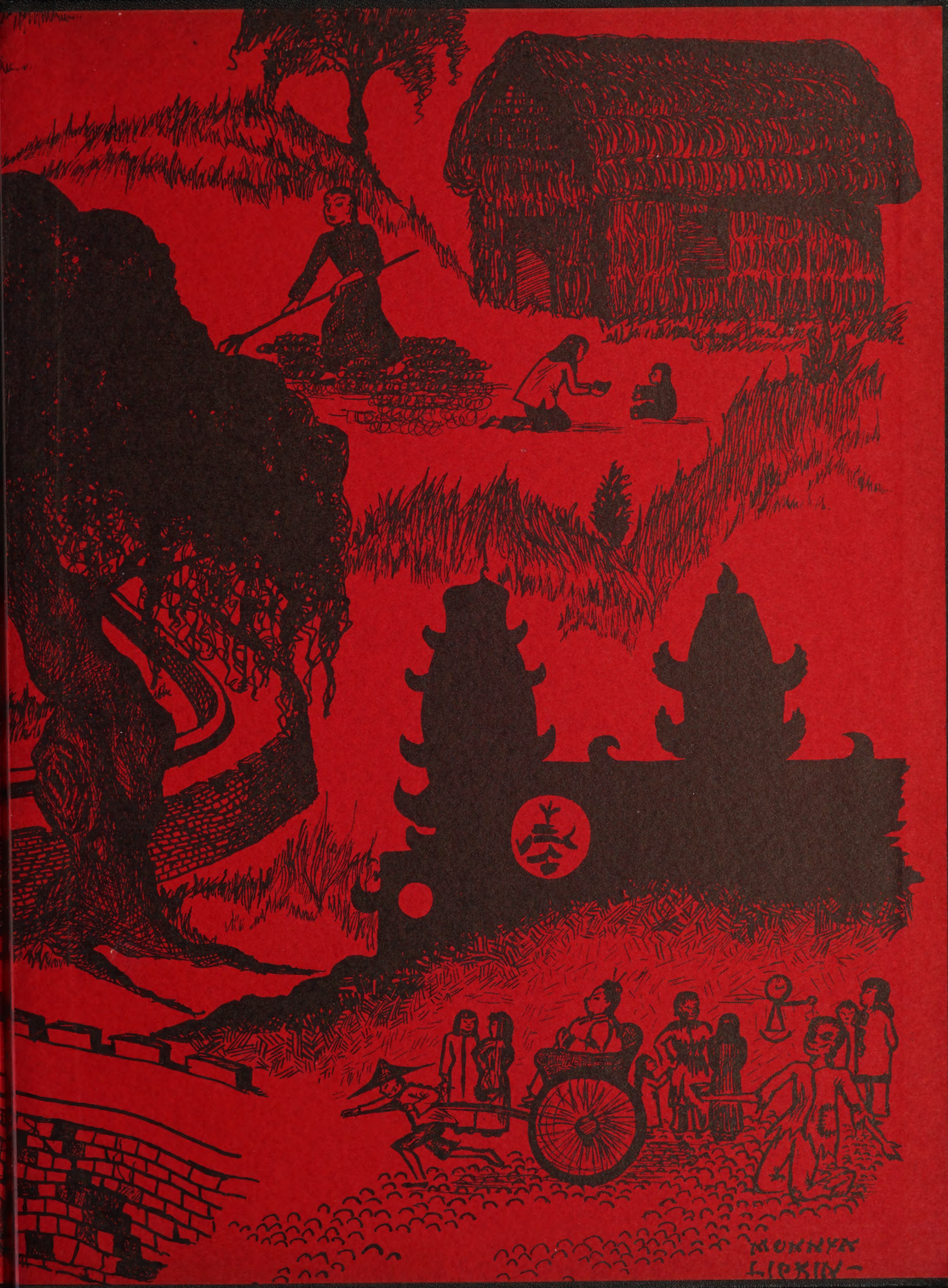
КОННУК
ЛІСКІН